ARGUS 1974

1974

Foreword

Even as these words go down,
Time slowly steals away the moments we will be together.
But yet time nor fortune can rob us of our friends
And of the feelings we have for people.

—anonymous—

TABLE OF CONTENTS

Faculty 6

Activities 17

Sports 49

Freshmen 95

Sophomores 101

Juniors 107

Senior Section 113

CLASS COLORS: Red and Ivory

CLASS FLOWER: Red Rose

CLASS SONG: "The Way We Were"

1974

CLASS MOTTO: Happy are those who dream dreams, and are willing to pay the price to make them come true.

James H. Jackson

"Consult your friend on all things, especially on those which respect yourself. His counsel may then be useful where your own self love might impair your judgment."

Seneca

When we entered HAHS for the first time as freshmen in the year 1970, everything was strange — new halls, new kids, new teachers, and a new guidance counselor. This year was to be a crucial one. One that may change our whole lives. During our year as freshmen, we had to make many decisions about the future. Our formal education started here with choosing a curriculum, deciding on a vocation and thinking about a college. We were finally on our way to meeting the world.

Very soon we met the man that was to help us face the problems and decisions that go along with our years at HAHS. The understanding man we knew as our guidance counselor, Mr. James H. Jackson.

Throughout our 4 years at HAHS, he was not only our guidance counselor, but our good friend. We could always depend on him to listen to our problems and to help us through those "crucial" situations, as we thought of them at the time. He never let us down. His door was always open. He always took an interest in student affairs. He could always be seen at all the sports activities, at all the proms, and anything extracurricular that had to do with the students.

To this great man, Mr. James H. Jackson, we the class of 1974 would like to dedicate our ARGUS for all the help, care, and time he gave to us during four of the most meaningful years of our lives. We also hope that the future graduating classes of HAHS will benefit from the presence of one of the most influential men we as a class ever knew.

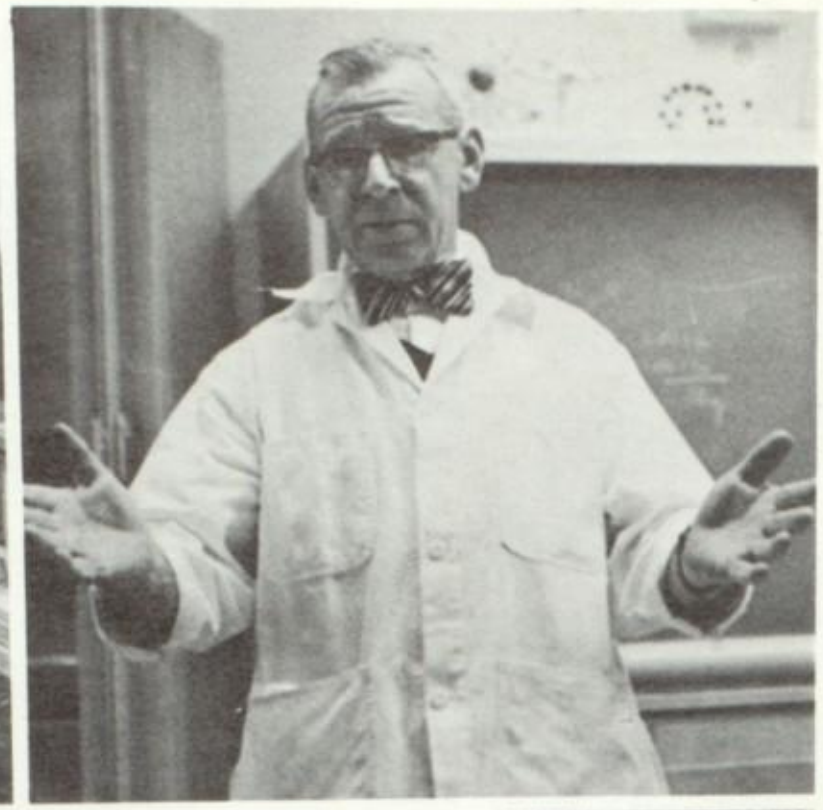

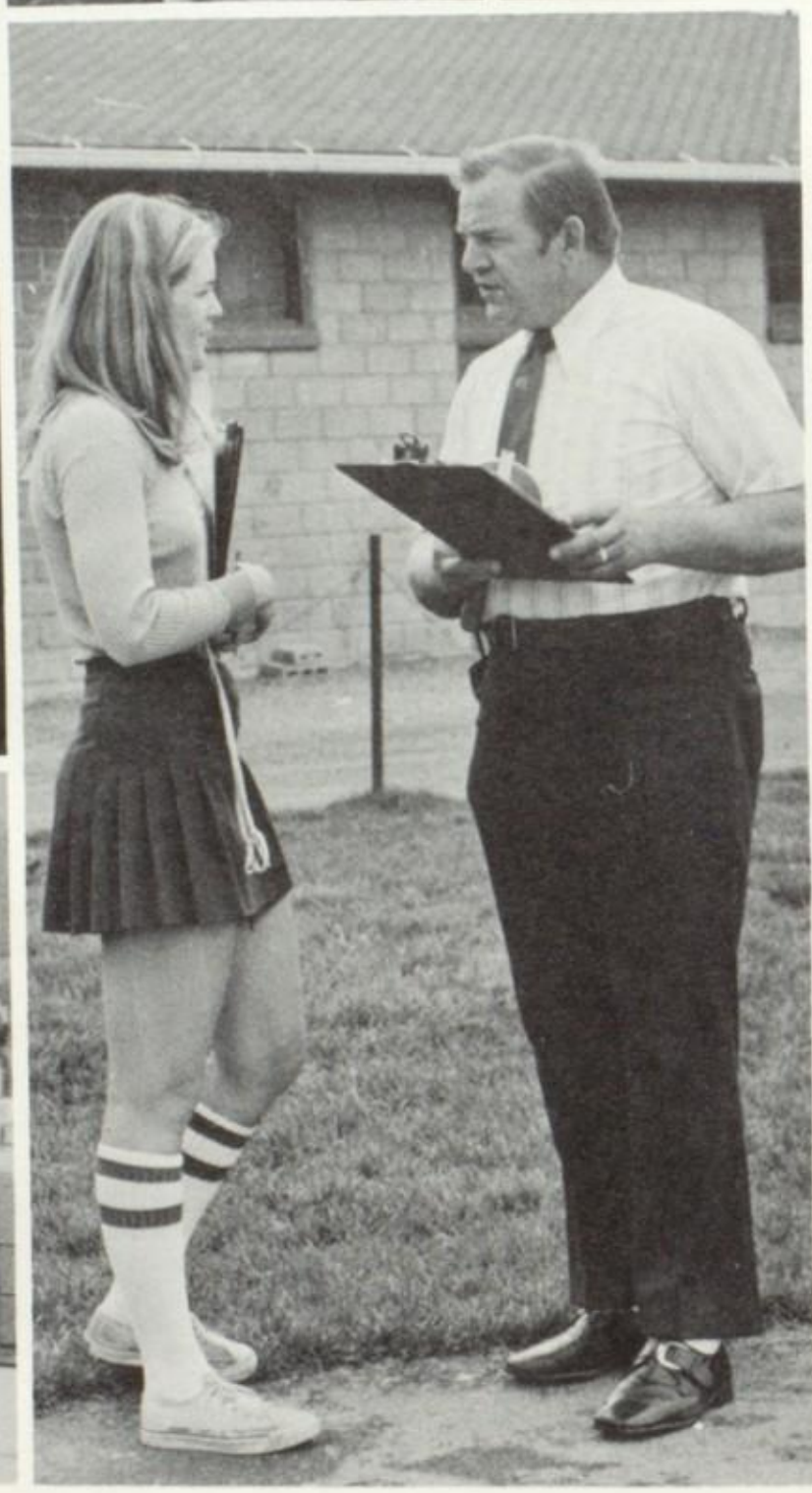

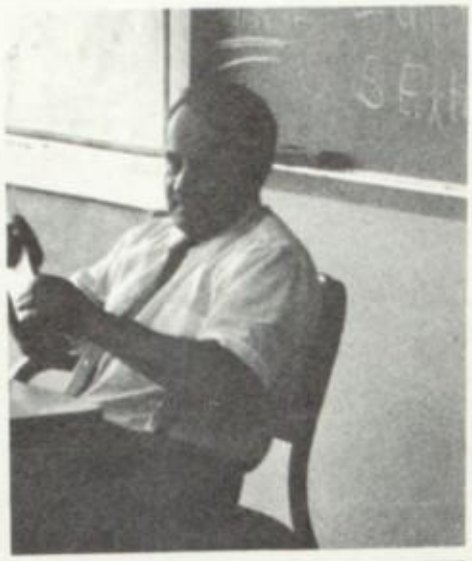

FACULTY

Robert Holmes

Norman J. Smith

John E. Binney

SCHOOL BOARD MEMBERS: SITTING LEFT TO RIGHT: Jean Smith, Mike Scialabba, Dorothy Weikert. STANDING: J. Ross Metz, Howard Crouch, William Lang, Alan Hoover, Alton Smith, Kenneth Rockwell.

Paul Moore

Guidance Services

Harvey McElhoes

Driver Education

Guidance Counselors

John Wyland, seated; James Jackson

Mrs. Elizabeth Shenefelt
Nurse

Mrs. Kay Herbster
Librarian

Mrs. Nancy Morgan
Special Education

English Department

SEATED — Miss Susan Lang, Mrs. Virginia McIlroy, chairman; Mrs. Katherine Joyce.
STANDING — Mrs. Margaret Kemp, Mrs. Mary Post, Rick Lombard, Robert Hoenstine, Ramo Cirignano.

Mathematics Department

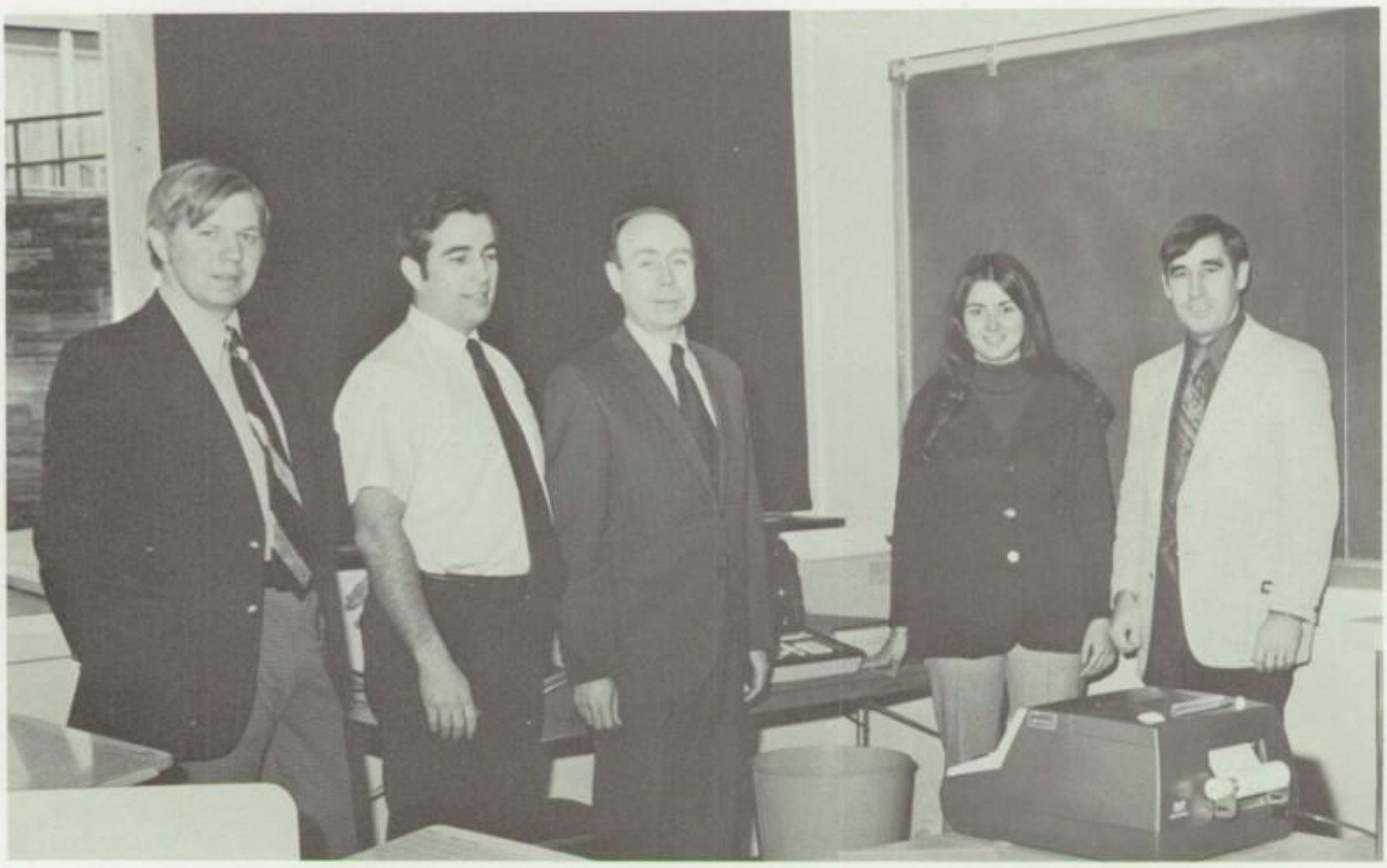

James Park, Gary Nolan, John Rittenhouse, chairman, Miss Linda Kramer, Robert Fultz.

Business Department

SEATED — Mrs. Mabel Barkman, Miss Paula Bollinger, Jerome Leamer. STANDING — Ernest Baker, Evan Horton, Thomas Hess, chairman; Andrew Radi.

Science Department

Michael Long, William Krise, Michael Chislock, Mrs. Midge Kimmey, Miss Patrice Manners, Thomas Meloy, chairman.

Language Arts
SEATED: Mrs. Marilyn Pierotti, French. **STANDING:** Mrs. Kay Mundis, Latin; Mrs. Beverly McEwen, Spanish.

Vocational Department
Mr. Kenneth Mater, Mrs. Nancy Reynolds, Mr. Ronald Yoder.

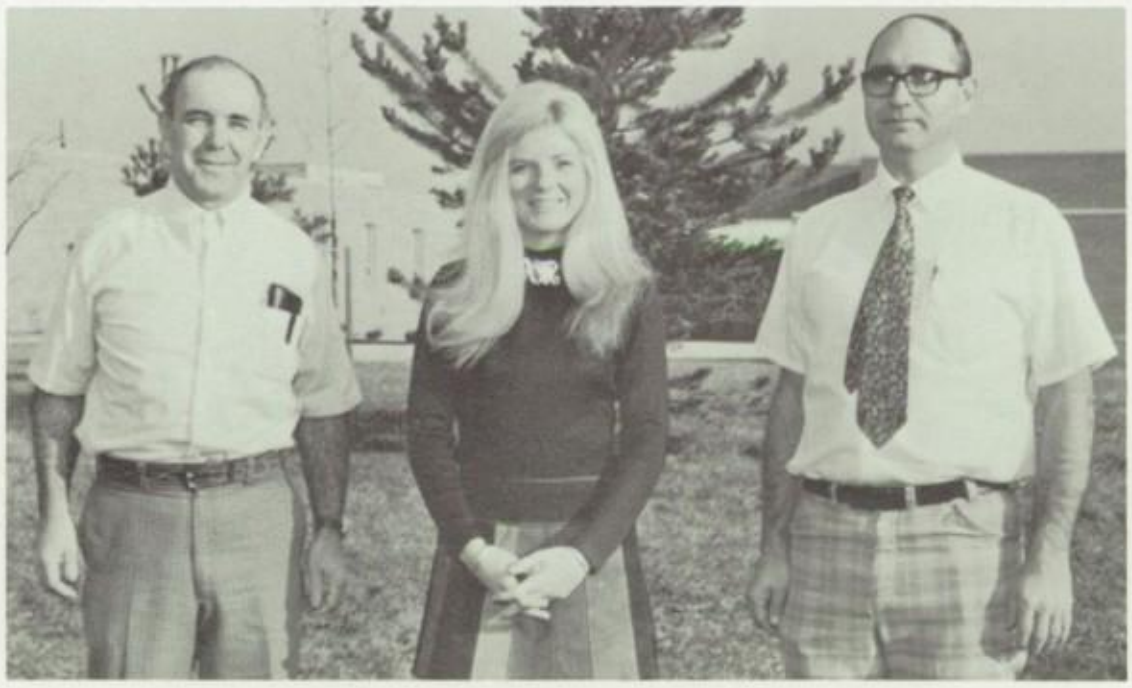

Art Department
Mrs. Jessica Synder, Mr. Ralph Thomas.

Richard Hudy
History, Driver Education

Harold Cameron
Vocational Agriculture

Elwood Reese
Boys swimming, physical education

Peter Mykut
Science department — first semester
sabbatical leave

Dwayne Norris
Science department — first semester
sabbatical leave

MUSIC DEPARTMENT

Mr. Bill Croissant, Band Director; Mr. Herb Williams, Choral Director

PHYSICAL EDUCATION

Miss Judy Weller, Mr. George Weaver, and Miss Connie Mateer

SOCIAL STUDIES DEPARTMENT

SEATED LEFT TO RIGHT: Mr. George Shingler, Mr. Cecil Jackson, Mr. Earl Clinton, Mr. Ralph Harden (Dept. Head). **STANDING:** Mr. Edward McDowell, Mr. David Sellers, Mr. Jim Filson.

Secretary Miss Cathy Bair

Data Processors
Miss Susan Clapper
and Mrs. Eunice McClain

Secretary Mrs. Barbara Miller

SPECIAL SERVICES

Custodial Staff

Bus Drivers

Cafeteria Staff

ACTIVITIES

ACTIVITIES

ARE . . .

Band . . . hard, long hours of practice . . . Band Camp . . . "The Old Man" . . . lost items . . . Band Buses . . . The Trophy . . . "Take it away Bill" . . . Bus # 3 — the bad bus . . . Patti twirling fire . . . Band Day at Penn State . . . freezing, cold marching weather . . . marching in parades . . . missing the band buses . . . instruments . . . President Crisco Rosco . . . a surprise birthday . . . clubs . . . every other Wednesday . . . activity day . . . study halls . . . signing up for them . . . switching clubs . . . the Christmas program . . . "Lay Down Your Staffs" . . . candles . . . robes — all over the floor . . . sitting around waiting to perform . . . the smell of sizzling hair . . . Christmas dancers . . . the informal scene . . . your candle blowing out halfway down the aisle . . . Mr. Williams (Herb) . . . the memorable picture revealed the day the blind was pulled down . . . "You know what has to happen here, it's your chorus" . . . practicing . . . talking in between singing . . . stampeding to lunch . . . Belles & Beaus . . . Monday nite practice . . . "At 8:30, we're only getting in tune" new blazers . . . quartet A, quartet B, . . . spring tour . . . long bus rides . . . concerts . . . "Sopranos, keep up the pitch" . . . ripping off the Dutch Pantries . . . Prom . . . decorating . . . girls in their dresses . . . guys in their tuxes . . . flowers . . . dancing . . . music . . . Prom Queen . . . hairdos . . . boutineers . . . parties afterwards . . . breakfast the next morning . . . fun . . . laughs . . . memories . . . and more memories.

MARCHING BAND

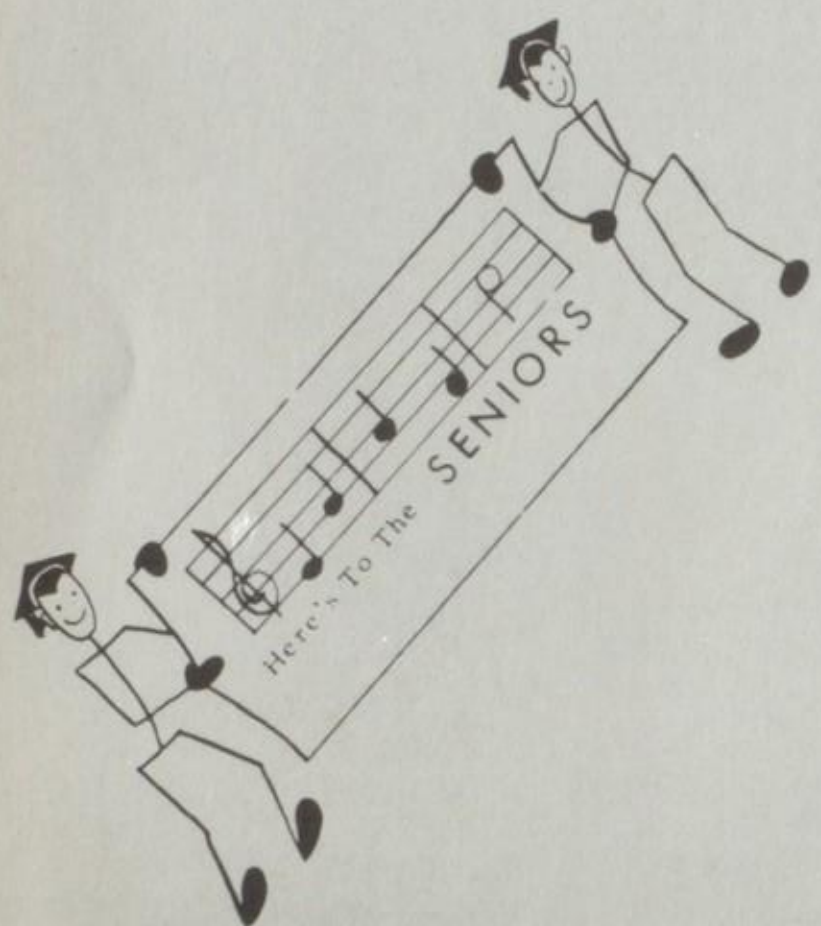

The 1973-1974 Marching Band began a very successful year with long and hard practice at the annual summer band camp. Led by drum major Bill Crownover, Color Guard Captain Janice Schmitt, Head Majorette Patti Beaver and Director William G. Croissant, the band marched on to cheer our teams to victory. Led by 22 mighty seniors the Bearcat band could be seen at Football games, pep rallies, parades and many other community activities, always doing sharp precision drills and playing modern peppy tunes.

The band brought great honor on themselves and the school when they captured first place (and an attractive trophy) at the Mt. Union Halloween Parade. The band also traveled to the traditional Penn State Band Day on November 17.

In all the '74 band had a very successful and rewarding year!

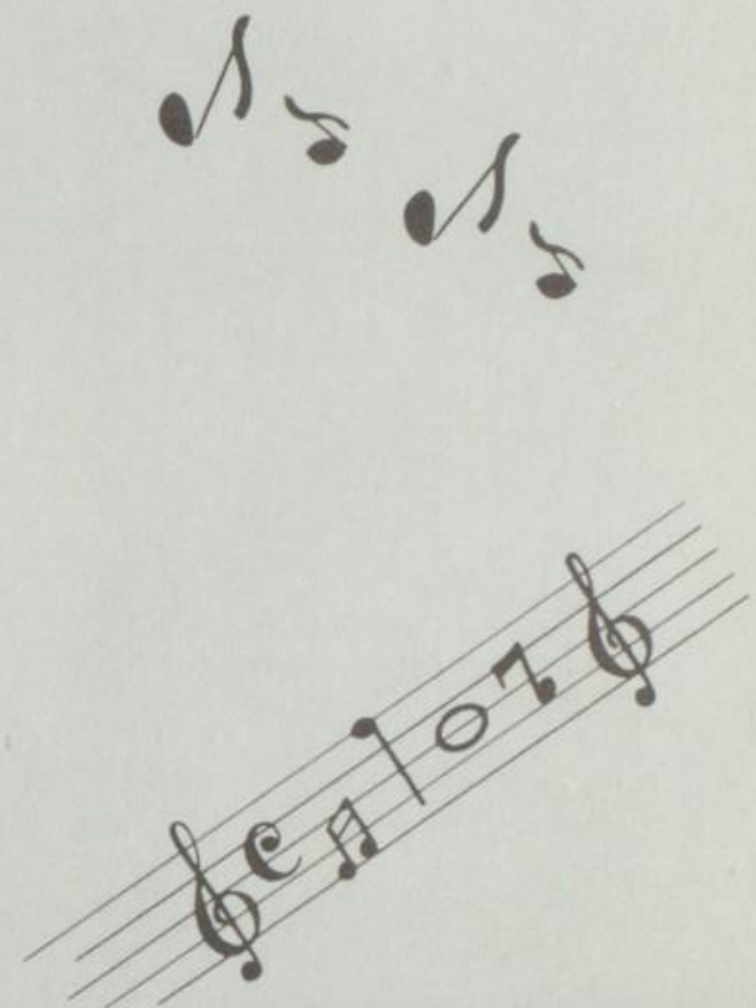

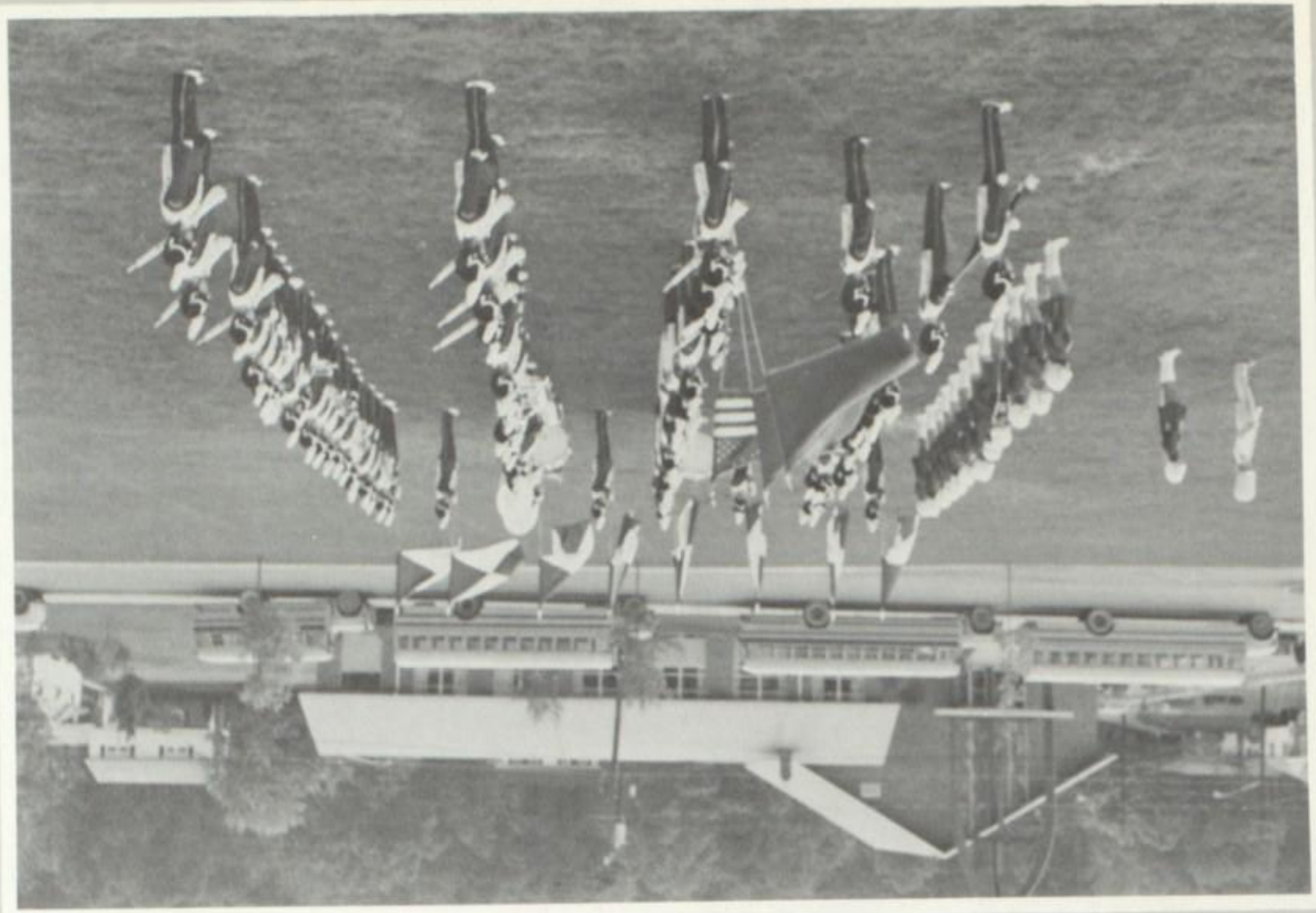

YOU LOTS

MAJORETTES (Left to Right): Debbie Eriksen, Cindy Crone, Drena Grainey, Gail Streightiff, Cindee Good, Kathy McGraw, Patti Beaver. (Kneeling): Pegge Shore, Donna McMahon, Bonnie McIlroy, Kim Gibboney, Michelle McMickens, Terri Gongloff.

COLOR GUARD

Get in line! Smile! Lift your legs! . . . These were familiar commands to the 1973-74 majorettes who were led by head-majorette Patti Beaver, and advised by Sue Pfierer.

After several months of practice, 13 girls were chosen as the HAHS majorettes. Since then, they have had hard, time-consuming practices which have led them to be the great asset to the band which they were this year.

Altogether it was a busy and very successful year for the majorettes — one which they and the students of HAHS, are sure not to forget.

74 RULES

75

76

77

There are three marks of a superior man: being virtuous, he is free from anxiety; being wise, he is free from perplexity; being brave, he is free from fear.

Confucius

HOMECOMING 1973-1974

Homecoming ceremonies this year were held on October 26, 1973, during the halftime show of the Huntingdon-Hollidaysburg football game. All week there was much excitement and anticipation around the halls of HAHS. Who will be the new queen? . . . No one knew. Then the moment everyone had been waiting for — Cindy Coffman was crowned the 1974 Homecoming Queen by last year's Queen, Kathy Black.

Laura Fillman

Steve Mitchell

Cindy Coffman

Tom Norris

1973-74

Pam Filson

Mark Swinderman

Homecoming Queen

Cindy Coffman

Kate Marks

Frank Spingola

Julie Gargula

Jon Trombley

Sandy Yarnick

Dave Bilich

But I don't want my picture taken!

Sing it again Herb!

Hey! That tickles!

Study, Study, Study

Peek-a-boo! I see you!

Not exactly the doctor's parking lot!

Here comes da fuzz!

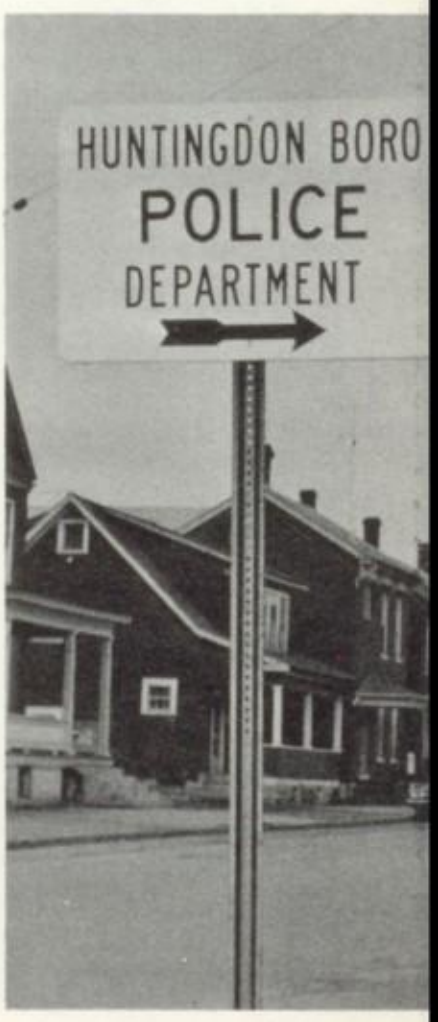

OH NO! Not again!

Wait a minute! Who's taking the picture?

Quick! Get that number!

What form! FOUR!!!

Here he is! Our mayor!?!?

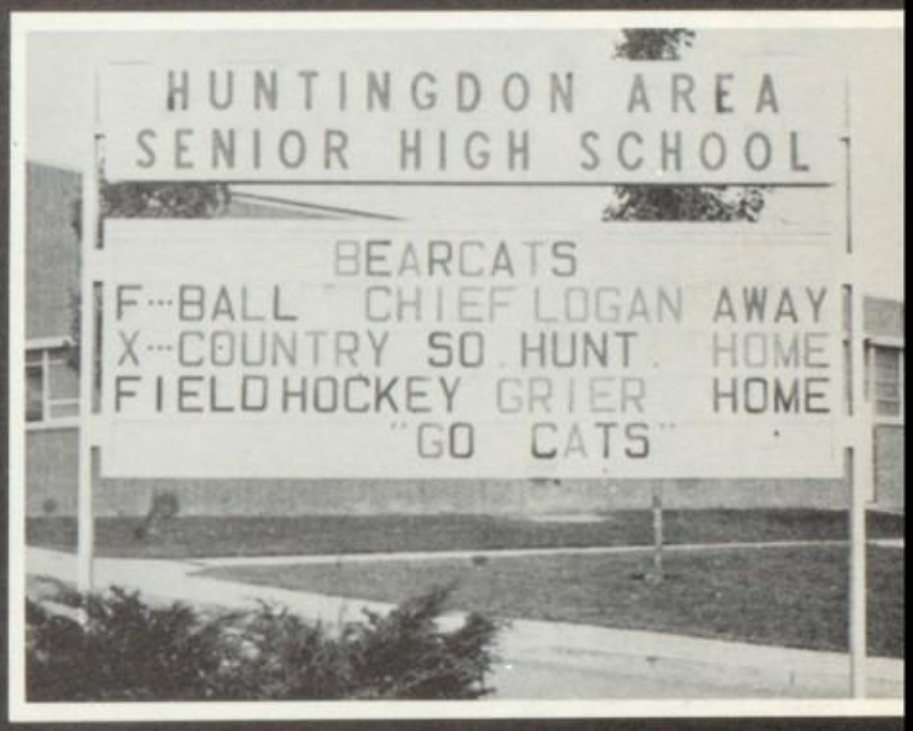

Talk about busy days!

Like sister, like sister???

So this is where those announcements come from!

BELLES AND BEAUS

The Belles and Beaus had an exciting year singing their way around the area. They performed many places at Christmas time including the Golden Age Club, Millers, and the 5 Hours of Christmas at WTAJ TV in Altoona. Also they added their special touch to the H.A.H.S. annual Christmas program. After many long hours of practice on the usual Monday night, a spring tour brought a climax to a very successful year.

ROW 1 LEFT TO RIGHT: Kitty Kephart, Debbie Brumbaugh, Betty Kelly. ROW 2: Terry Whitsel, Becky Floyd, Jim Hart, Melody Moyer.

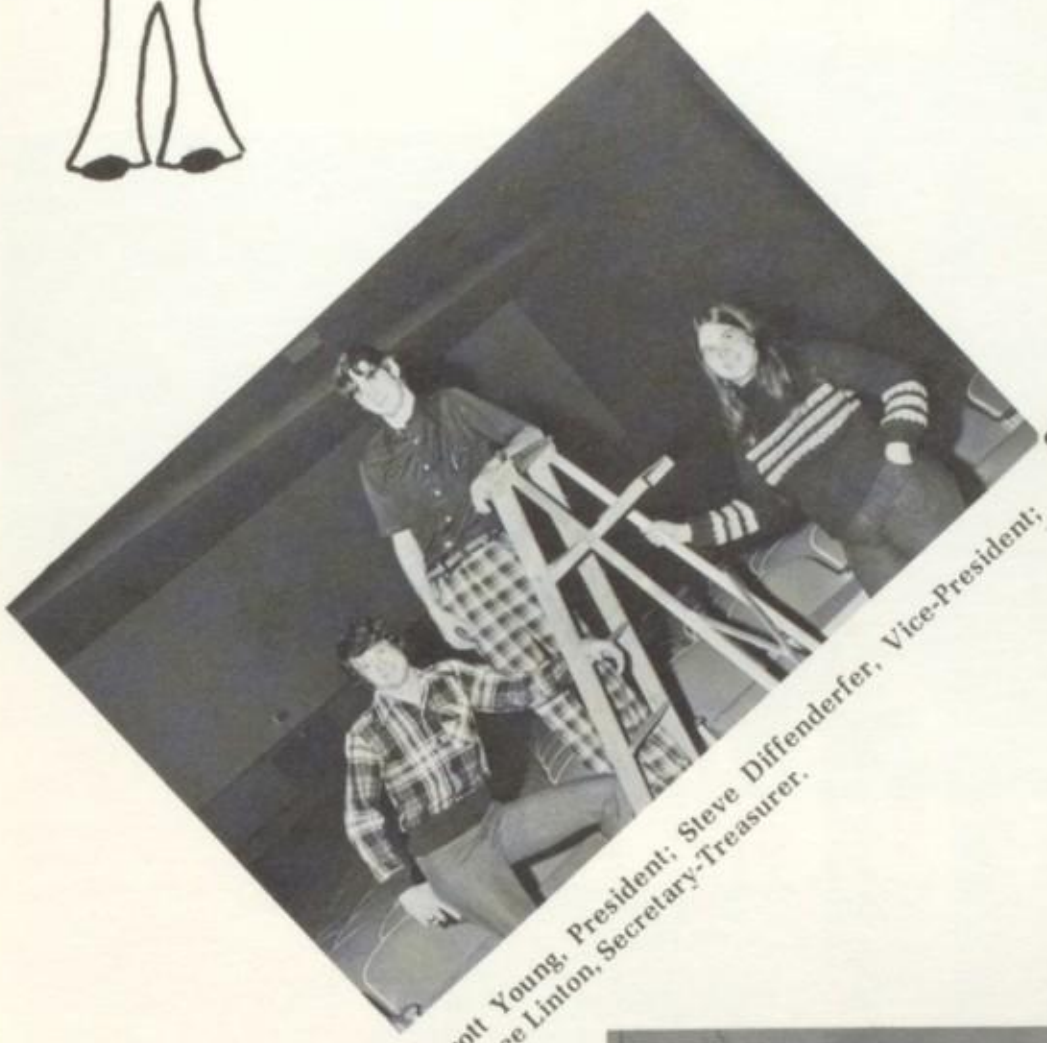

Scott Young, President; Steve Diffenderfer, Vice-President; Magee Linton, Secretary-Treasurer.

ROW 1 LEFT TO RIGHT: Karen Kyper, Marty Linton, Kate Marks, Debbie Wykoff, Melody Moyer. ROW 2: Peter Stewart, Jim Hart, Rick Gore, Bill Crownover. Absent; Marianne Mierley.

CONCERT BAND

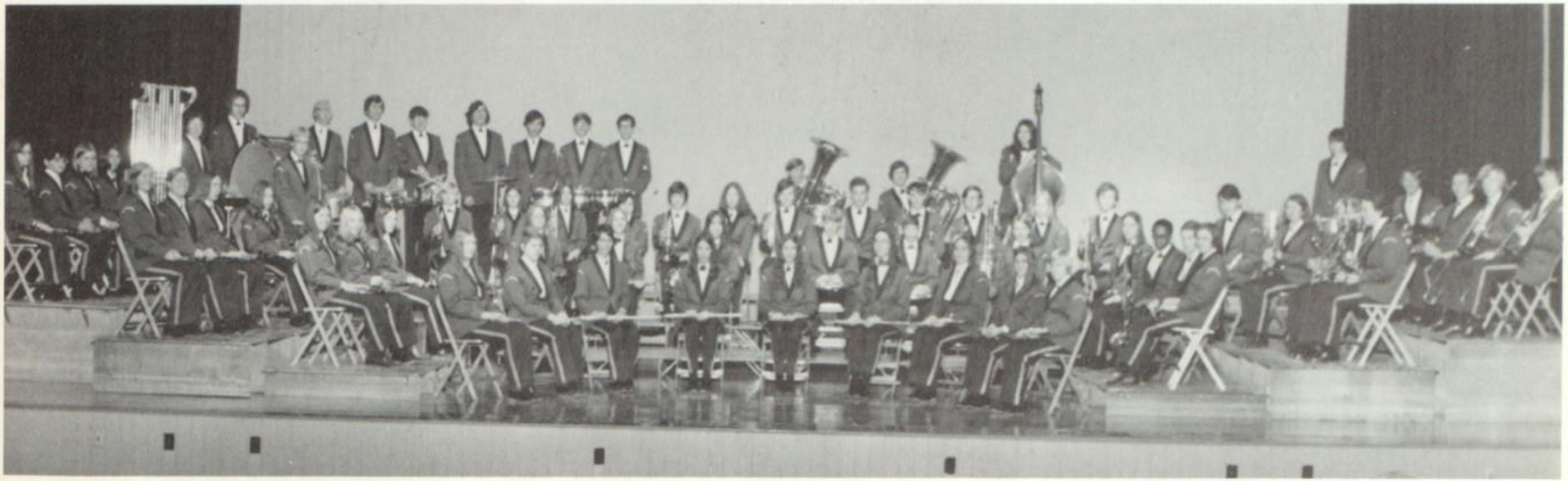

1973

The HAHS Concert Band had a successful year; again under the direction of William G. Croissant. Moving inside after football season the Concert Band proudly presented the Mid-Winter Concert on January 24, 1974. The concert was a great success!

On February 7, 8, and 9, Deb Brumbaugh, Kitty Kephart, Becky Floyd, Terry Whitsel, Betty Kelly, Jim Hart, and Melody Moyer attended the South Central District Band Festival at Hollidaysburg High School. The band was under the direction of Dr. James W. Dunlope of Penn State University.

Thirty-three members of the band attended the county band activities on February 28, March 1, and 2. This was held at Juniata Valley.

They held their annual spring concert and a successful spring banquet. Here the members received the individual recognition they deserved. The seniors received blankets, the juniors — jackets, the sophomores — letters, and the freshmen — pins.

With the hard practices, successful concerts and several fund-raising projects, the 1973-74 Concert Band had a very rewarding year.

1974

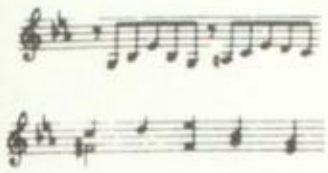

CHRISTMAS

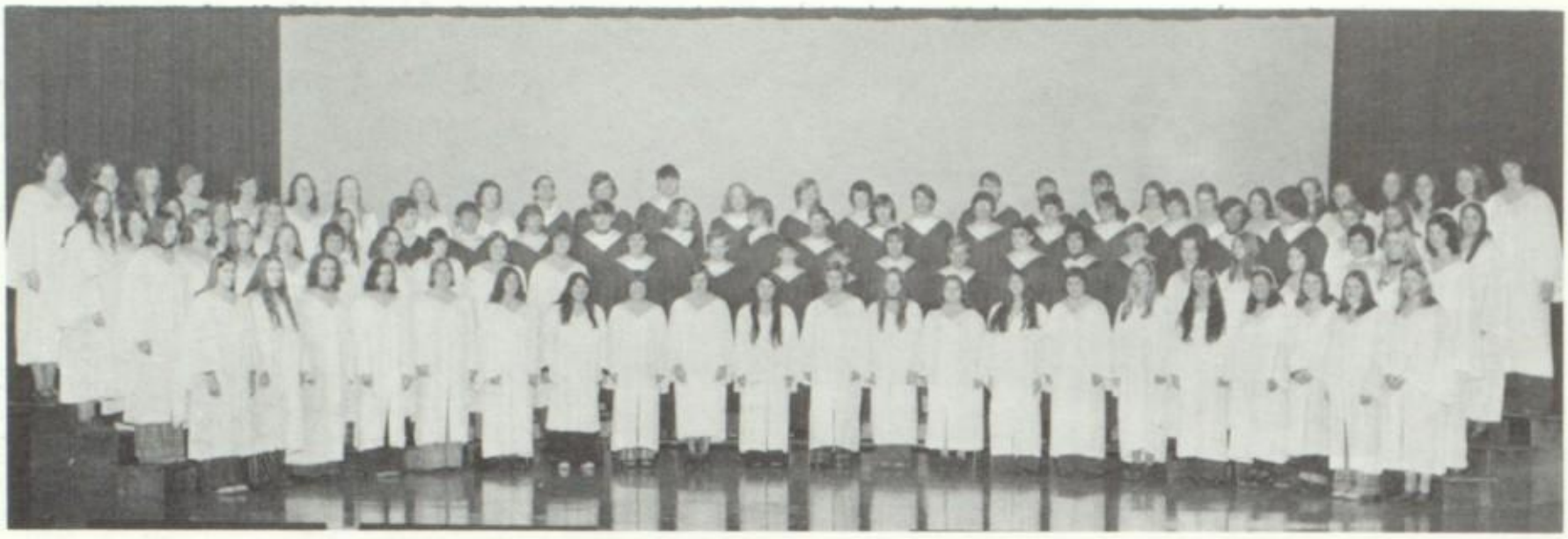

IS . . .

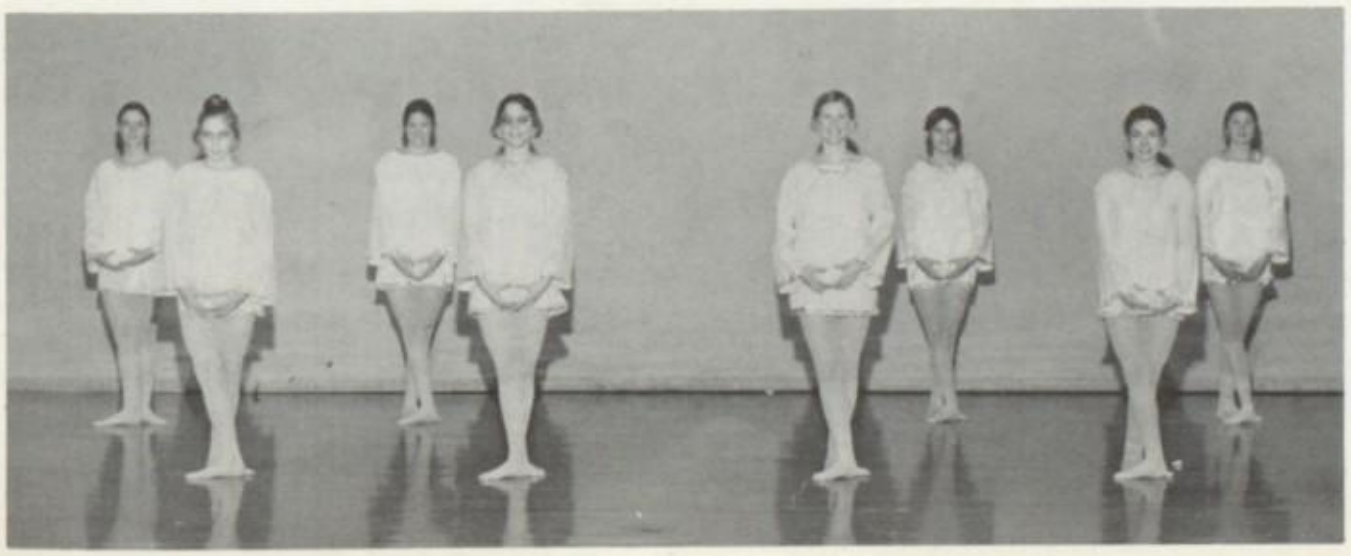

TIME OUT FOR GINGER

"Time Out for Ginger," by Donald Alexander, was presented on December 5, 1973, under the direction of Sue Ann Busko and Peggy Fisher, with Advisor Rick Lombard.

The plot of the Drama Club production revolved around a young girl, Ginger Carol, who was taking advantage of a new rule permitting girls to become members of the football team. Watching the outcome of this hilarious situation provided a very enjoyable evening's entertainment. The cast included Peter Stewart, Cindy Irwin, Diane DeForrest, Linda Powell, Barb Weaverling, Diana Hunter, John Brown, Gary Feagley, Rick Hooper, and Rick Gore.

STUDENT COUNCIL

1973 — 1974

The Huntingdon Area High Student Council continued this 73-74 year as the students' voice in the governing body of our school. With Mr. Wyland, the council advisor, the Student Council had a successful year with many fun-filled activities and projects.

The Student Council selects and organizes most of the school's activities and sponsors the annual Homecoming Queen ceremony.

The Student Council would like to express their thanks and appreciation to the student body and faculty for the support and cooperation shown this year in the activities the council carried out.

"What A Bod!"

"Look Cary! No Cavities!"

"Now I Lay Me Down To Sleep."

Ruff, Tuff Jeff

"I could have danced"

What a Show Off!

"But I'm afraid of Heights!"

What Have You Two Been Up To?

"I'll See You In My Office."

What Was In Her Hot Chocolate?

SEATED: Margaret Trexler, Rick Hooper—Co-editors-in-chief; **STANDING:** Miss Susan Lang—Advisor.

"THE

NEWSREAL EDITORS — ROW 1: Jerry Binney, Renee Valentine, Dottie Barnish, Rick Hooper. **ROW 2:** Margaret Trexler, Debby Yocum, Deb Jackson, Marianne Mierley, Beth Nolan, Magee Linton.

NEWSREAL STAFF — SEATED, (FRONT TO BACK): ROW 1: Margaret Trexler, Lou Ann Kelly, Debby Yocum. **ROW 2:** Beth Nolan, Deb Jackson. **ROW 3:** Marianne Mierley, Jim Hart. **STANDING, (LEFT TO RIGHT):** Chris Wagner, Beth Fortney, Magee Linton, Rick Hooper, Gayla Hawkins, Karen Bower, Renee Valentine, Jim Owens, Miss Susan Lang (advisor), Nancy Whitesel.

NEWSREAL"

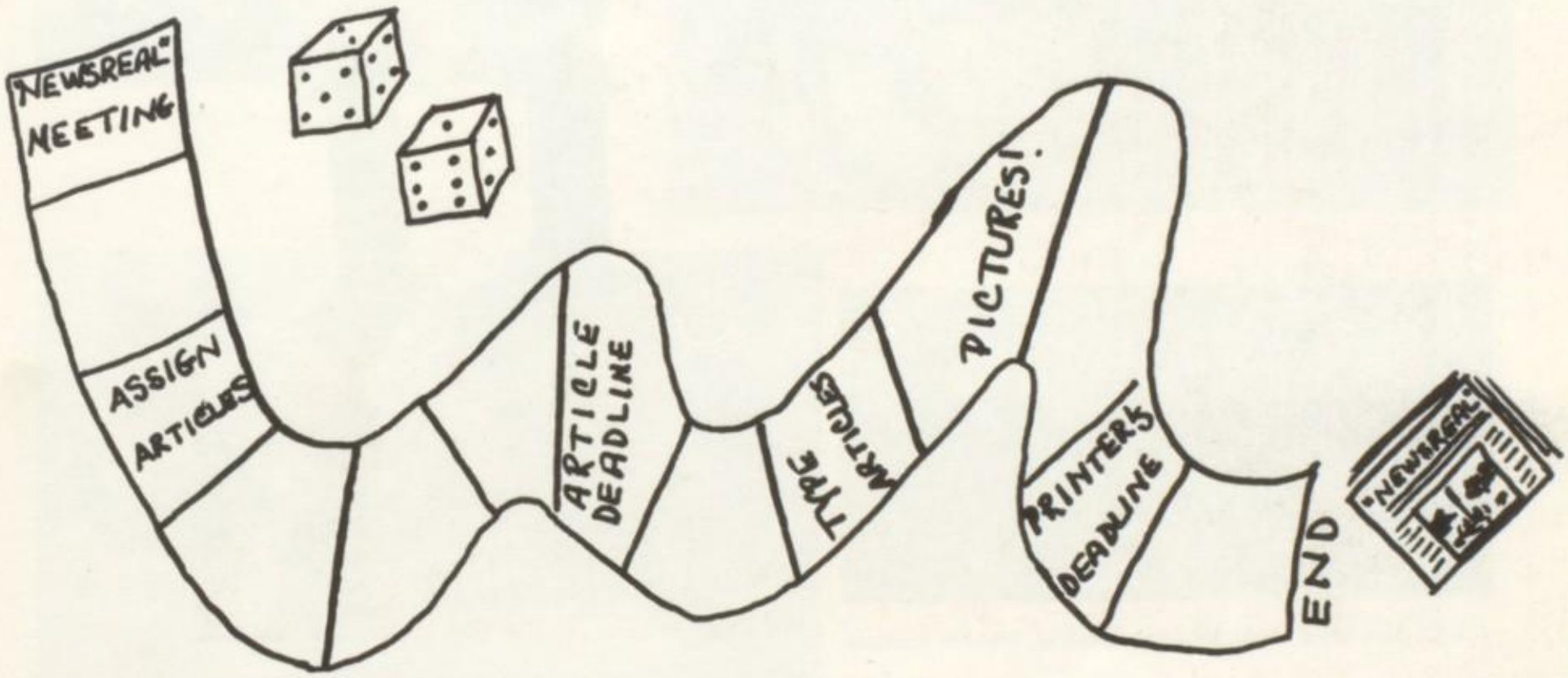

Art Club

STANDING LEFT TO RIGHT: Steve Mitchell, Jerry Binney, Cindy Coffman, Jon Kaylor, Kate Marks, Debbie Yocum, Nancy Mosser, Bonnie Rumburger, Pauline Hess, Kathy Corbin. SEATED LEFT TO RIGHT: Magee Linton, Marianne Mierley, Laura Fillman, Beth Nolan, Deb Jackson, Margaret Trexler, Scott Heberling.

Jon Kaylor, Miss Linda Kramer, advisor; Debbie Jackson.

Activities Staff

Senior Section

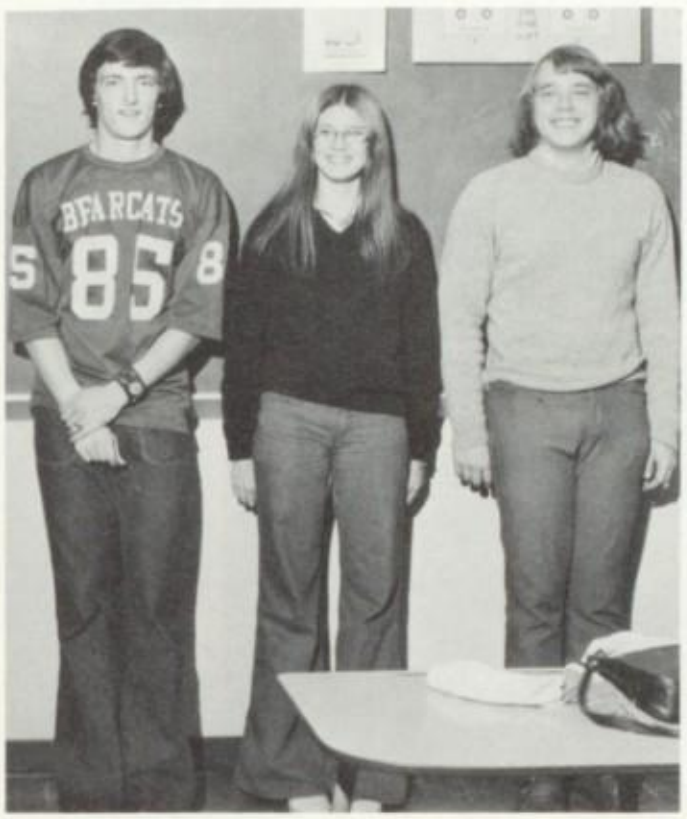

Photography Staff

Sports Staff

Art and Literary Staffs

Let's Get It Together Girls!

Wow, Man!

Looking for Something?

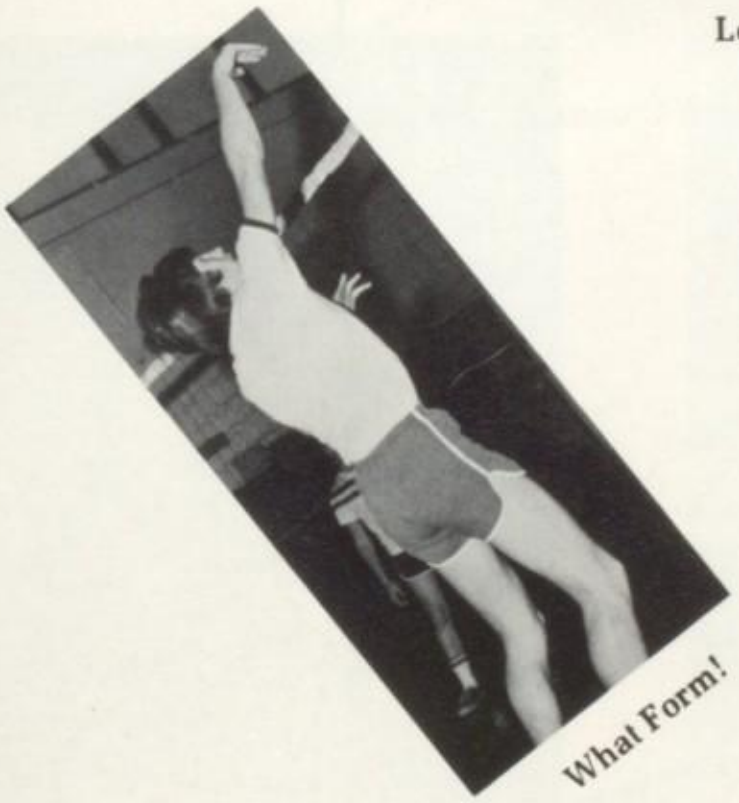

What Form!

Sing Along With Karen

MERIT SCHOLARS

NATIONAL HONOR SOCIETY: SITTING LEFT TO RIGHT: Jerry Binney, John Fuoss, Marianne Mierley, Nancy Whitsel, Peggy Fisher, Joy Ebersole, Bob Fuoss. STANDING: Jon Kaylor, Dan Guyer, Margaret Trexler, Paul Weaverling, Betty Kelly, Steve Mitchell, Debbie Jackson, Rick Gore.

Advanced Placement

Scott Heberling
Beth Nolan
Steve Mitchell
Rick Gore
Debbie Jackson
Tom Uttley
Tim Ellinger
Jon Kaylor
Marianne Mierley
Dan Guyer
Debbie Yocum
Magee Linton

National Merit Scholars

Betty Kelly
Marianne Mierley
Margaret Trexler

NMSC — Letters of Commendation

Scott Heberling
Nancy Whitsel
Dan Guyer
Renee Valentine

Betty Crocker Homemaker Award

Magee Linton

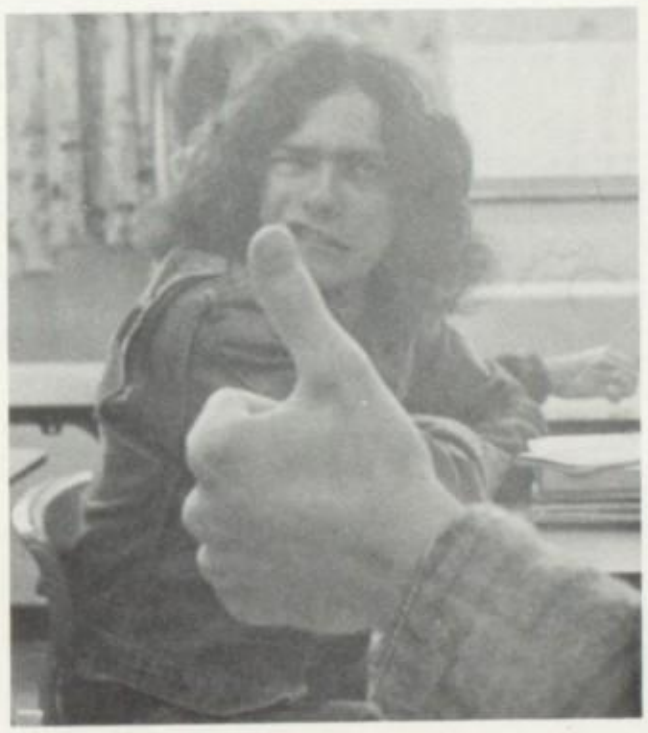

"Raindrops Keep Falling On My Head" was the theme of the 1973 Prom. We will always remember the hours spent decorating, rolling tape, and rolling more tape, hanging the ceiling, painting the scenes, and each other, and last but not least, the fun we had.

When evening came, all the work paid off as Dave Gongloff crowned Cathy Spingola as Prom Queen for 1973.

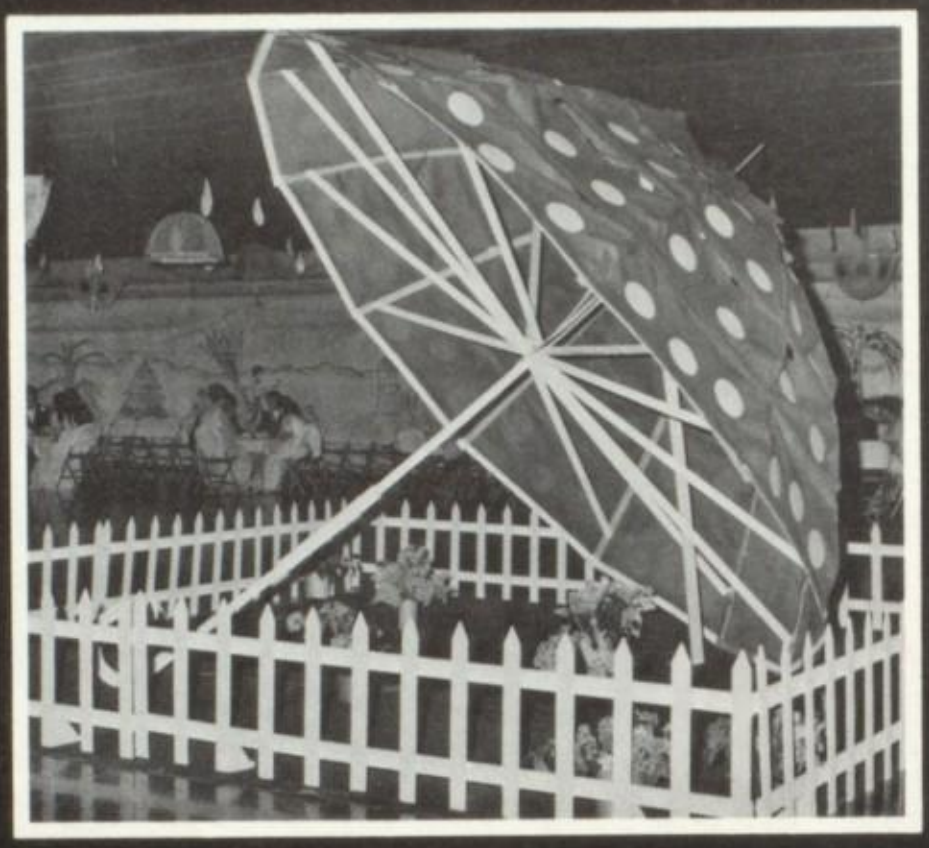

PROM '73

Amy Whitsel escorted by Stu Jackson

Queen Cathy Spingola escorted by Ron Young

Debbie McElwain and escort

This year H.H.S. was lucky to be able to welcome a Rotary exchange student, Carol Howard. Carol came from Sidney, Australia with her beautiful tan and neat accent! She is living with the family of Mr. and Mrs. Stanley Cipar.

Carol, a member of the Class of 1974, had already graduated from her high school in Warwick. Her family lives on a small farm three miles outside the town of Warwick, which has a population of about 10,000. Her father manages one of three sawmills that he and his brother own. Carol has four brothers and one sister. Their ages range from five to fifteen years old.

As a Rotary student, Carol gives talks to community groups and organizations, telling them about her homeland, Australia.

Although Carol has been far away from her real home, we hope that we have made her feel comfortable enough to consider our home her second home.

SPORTS

GIRLS' FIELD HOCKEY . . . a fun-filled week of hockey camp at the Poconos . . . watching the tuff wrestlers in the Pavilion . . . turning over the goal cages . . . "those lazy American feet" . . . rush, rush, rush forward line . . . "DEFENSE RULES" . . . defense, the smart rears . . . 10 laps before practice . . . Coach Capone . . . get psyched . . . bus trips . . . food . . . FOOTBALL . . . start on time . . . end on time . . . gut! back! gut! . . . Hey Cec . . . Take a ride in your fancy car, Joe . . . it's so!%**! hot! . . . one on one . . . heavy hitting . . . hamburger skeleton . . . 4-4-2 today, Cats . . . only two 50's left . . . look at Lombardi! . . . SENIORS FIRST! . . . Junior High . . . only two more days . . . I think I'm gonna miss all this . . . horse's ass award . . . are you ready? . . . hit and roll . . . hoddammit . . . get them the !*?? out of there, Cec! . . . wrong way, Stewart . . . in the wheels, boys . . . we'll have 10 minutes of this and then . . . Magic Time! . . . CROSS COUNTRY . . . taking shortcuts . . . faking exercises . . . working, sometimes . . . sweating . . . panting . . . tripping . . . and falling down . . . winning two meets . . . watching the girl's hockey team . . . sprinting . . . taking the bus rides . . . eating training meals with the boys . . . beating the jungle bunny . . . trying to lose the coach . . . running through the woods . . . running through mud puddles with holes in your shoes . . . freezing and getting soaked . . . earning a letter . . . getting sore legs . . . leaving sweat marks on the gym floor . . . never stopping — no matter what! . . . BOYS' BASKETBALL . . . fundamental drills . . . Mr. Weaver . . . tripping over shoelaces . . . and socks . . . bus trips . . . scrimmages . . . moons . . . lay-ups . . . games . . . close games . . . cramps . . . refs . . . fun . . . run . . . run . . . run . . . press . . . girls peaking through the doors at practice . . . suicides . . . fast break . . . dribble . . . dribble . . . dribble . . . rebound! . . . two points . . . WRESTLING . . . going farming with the Mayor . . . doing push-ups . . . drilling takedowns . . . winning a Section II crown . . . a reversal . . . running 6 minutes after practice . . . going to the State Championships . . . working out in the hall . . . getting an escape . . . pinning your opponent . . . Coach Metz and Coach Fultz . . . oranges . . . bus rides . . . GIRL'S BASKETBALL . . . preseason training . . . cuts . . . not making the team . . . you've got 5 minutes to do 12 laps . . . crow . . . Hubba-Hubba . . . kip I . . . Hustle! . . . Coach Capone . . . "You ain't nothin but a hound dog . . . suicides . . . shin splints . . . pulled muscles . . . bad knees . . . water bottle . . . oranges . . . smear Grier . . . get psyched . . . out of bounds play . . . Tilda . . . thrown in the showers . . . bad pass . . . Saturday afternoon . . . practice . . . where's my ring? . . . line basketball . . . playing in the mud . . . noisy buses . . . hot tempers . . . talk it up . . . set shots . . . slide . . . dribble . . . left, right, forward, back . . . we've got to win! . . . you guys look sick . . . get to work . . . foul shots . . . pep talks . . . a winning season . . . shooting 10% . . . get up for the rebounds . . . stork . . . lots of hard work . . . BASEBALL . . . Coach Hoffman . . . Do you have your cup on? . . . inside practice . . . outside practice . . . freezing at outside practice . . . infield practice . . . batting practice . . . want a chew, Mr. Hoffman? . . . steal . . . bunt . . . hit and run . . . hit away . . . tade . . . Wally Parker . . . Districts . . . league title . . . Altoona under the lights . . . playing in a basketball tournament during baseball season . . . GIRLS' TRACK . . . "Hustle" . . . 440's in 60 seconds . . . passing out . . . and faking passing out . . . nerve racking . . . Constant butterflies . . . jump a hurdle like a dog going to the . . . running through puddles . . . Bellwood Invitational . . . exercises . . . meets . . . Cloud 9 . . . SOFTBALL . . . ball falling out of your mit . . . dashing to first base . . . "She stole home!" . . . "You're out!" . . . "batter up!" . . . heavy discussions on the bus trips . . . Miss Mateer . . . Hollidaysburg is defeated! . . . finally the Central Penn league Championship . . . GOLF . . . Fore! . . . You duffed it! . . . Oh S--t . . . Watch that kind of talk . . . Birdie, Par, Ace, Eagle . . . Which foursome are you in? . . . Bogie, Double Bogie, Triple Bogie, Oh forget it . . . Angelo? . . . Beautiful Slice . . . Who invented this stupid game anyway? You shouldn't throw your clubs that way! . . . Out of bounds . . . That's the 5th time today. Wait till we get to the 2nd hole . . . Nickel a hole! 10 cents for aces . . . Arnold Palmer, eat your heart out . . . Your ball is fading to the left. What fade? They don't call me the happy hooker for nothing . . . BOYS' TRACK . . . Bellwood Invitational . . . Starting blocks . . . the gun . . . Cloud 9 . . . sweat suits . . . Hot practices . . . and meets . . . finally reaching the line . . . the millions of fans . . . muddy track . . . laps . . . run . . . ridge . . . rip off . . . return . . . 440 . . . 2 mile relay . . . chain gang . . . "We have a shortage of shorts" . . . Rolling Rock during practice . . . last call for the . . . TENNIS . . . Coach Daum . . . new courts . . . bouncing tennis balls . . . practicing in the rain . . . "That school's locked as tight as a frog's rear and that's water tight." . . . hitting everything but the ball with your racket . . . 0-6 . . . 0-7 . . . matches . . . girls on the team? . . . running sprints . . . running laps . . .

SPORTS

'74

'73

CROSS COUNTRY

FIRST ROW (Left to Right): Greg Hess, Gene Walters, Tim Jackson, Deb Brumbaugh, Rick Weikert, Bill Rhodenizer, Carl Hess. SECOND ROW (Left to Right): Jerry Claybaugh, Rodney Speck, Corky Banks, Paul Weaverling, Gary Bagshaw, Tom Mainzer, George Copenhaver, Sandy Sergeant.

This year, the Cross Country team faced a building season with only four experienced runners returning to action. Under the guidance of Coach Ernest Baker, the Bearcats logged their most mileage ever and for the first time, two girls were allowed to join the team. Seniors on this year's team were Corky Banks, Gary Bagshaw, George Copenhaver, Jerry Claybaugh, Rodney Speck, and Paul Weaverling. Instead of electing one team captain, the team called on its experienced seniors for leadership throughout the season. Although the Cats did not experience a winning season their spirit remained high from start to finish!

40	Huntingdon	15	Altoona
22	Huntingdon	33	Sou. Huntingdon
54	Huntingdon	43	Rothrock
31	Huntingdon	23	Central Fulton
40	Huntingdon	15	Bellefonte
30	Huntingdon	25	Bellwood-Antis
37	Huntingdon	18	Tyrone
22	Huntingdon	33	Sou. Huntingdon
37	Huntingdon	18	Kishacoquillas
37	Huntingdon	18	Tyrone
34	Huntingdon	21	Bellefonte
34	Huntingdon	21	Bellwood-Antis

Coach Baker

Corky Banks

George Copenhaver

Paul Weaverling

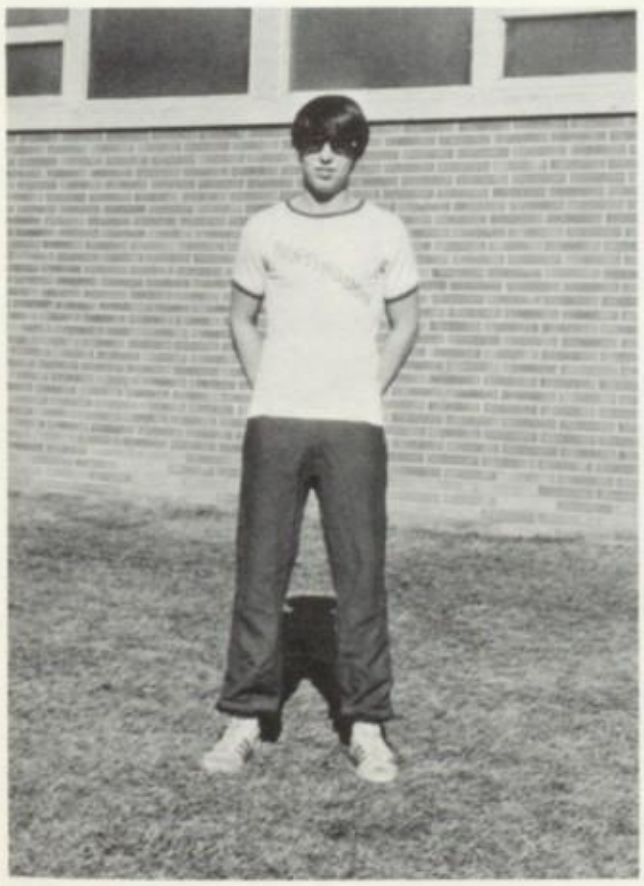

Rodney Speck

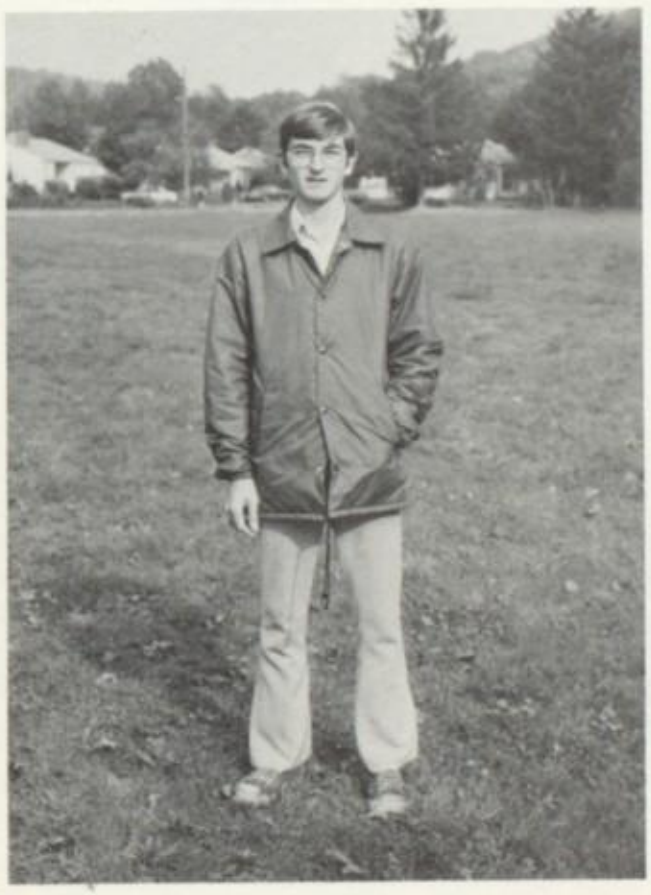

Jerry Claybaugh

Gary Bagshaw

HOCKEY

VARSITY FRONT ROW LEFT TO RIGHT: Lita Isett, Cindy Coffman, Nancy Mosser, Marianne Mierley, Leslie Fisher, and Lynn Stepanian. BACK ROW LEFT TO RIGHT: Kate Marks, Ruth Wike, Debbie Jackson, Debbie Norris, Jenny Lodge, and Paula King.

1
9

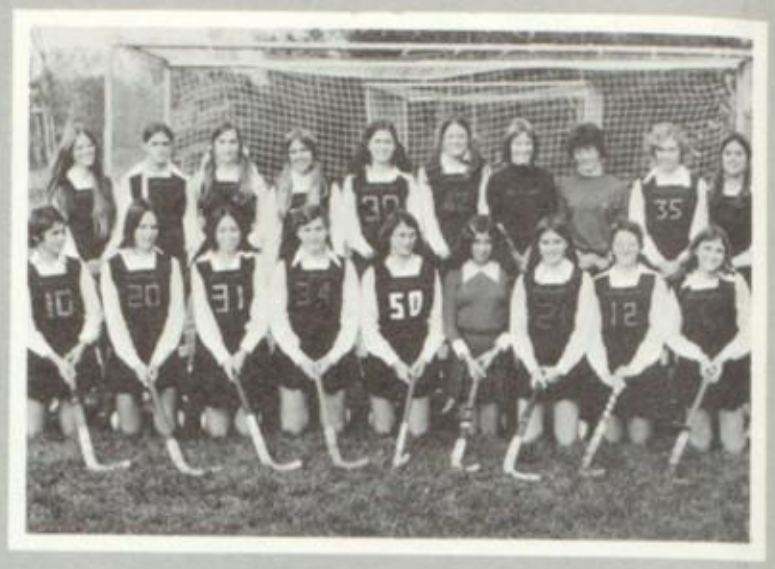

J.V. FRONT LEFT TO RIGHT: Tracy Nadzak, Susan Wawrose, Lynn Peters, Fran Batson, Sue Bordner, Susan Scialabba, Kathy Bilich, Terry Price, and Sandy Harmer. BACK ROW LEFT TO RIGHT: Ruth Isett, Sue Myers, Amy Bomboy, Kim Stultz, Laura Holmes, Lynn Kimmey, Betty Sollers, Lou Isenberg, Melinda Hanks, and Debbie Dohring.

The interest in girl's sports at H.A.H.S. is booming this year. This fact became very evident as many students came out to see the mighty Girl's Field Hockey Team challenge their worthy opponents. The girls were coached by Mrs. Betsy Capone and proudly led by seven seniors — Cindy Coffman (co-captain), Lita Isett, Debbie Jackson, Kate Marks (co-captain), Nancy Mosser, Marianne Mierley, and Ruth Wike.

The season ended with a 3-3-1 record. The leading scorer of the league, as well as the team, was Debbie Norris. Hockey is a tough sport which requires a lot of hard work and cooperation, which this year's team displayed very effectively.

Coach: Mrs. Capone

7
3

Nancy Mosser

Debbie Jackson

Marianne Mierley

Ruth Wike

SENIORS

Lita Isett

Kate Marks

Cindy Coffman

FOOTBALL 73

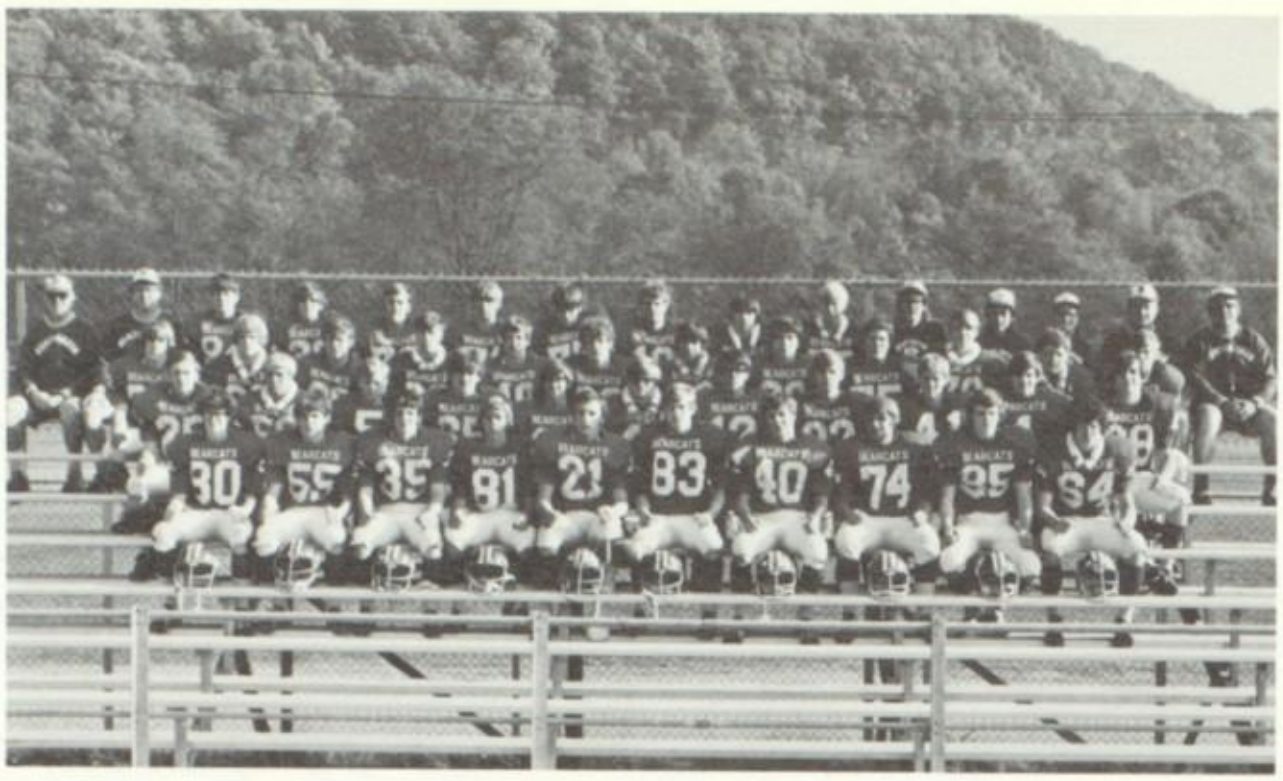

FIRST ROW: Scott Young, Jeff Shuck, Mark McGinnis, Randy Teeters, Dave Gongloff, Jerry Binney, Rodney Varner, Joe Carles, Thom Uttley, and Jeff Fagan. SECOND ROW: Terry Bagshaw, Randy Everhart, Bear Lilly, Jon Calon, Dave Drake, Larry Price, Phil Speck, Jim DeForrest, Rory Peachey, Steve Trombley, and Rick Terrizzi. THIRD ROW: Coach McDowell, Coach Sellers, Steve Holesa, Bob Reiners, Bill Winterstein, Henry Frehn, Bill Greene, Tim Launtz, Mark Rudolph, Mike Speck, Bill Sindorf, Sid Young, Dave Radi, Coach Radi, and Coach Jackson.

The Huntingdon Bearcat football squad had only nine seniors, and depended greatly on underclassmen throughout the 1973 season. After three weeks of preseason practice, the Bearcats opened their season with a win over Punxsutawney, a new opponent. The 'Cats continued their winning ways by destroying Bellefonte 32-0. In the next game with the Philipsburg Mounties Huntingdon was leading at halftime, only to lose 21-13 in a thriller. The 'Cats came back the next week to crumble Tyrone 14-0. However, the young Huntingdon squad fell victim to six game losing streak and ended the season 3-7. Optimistically, the Bearcats lost only nine seniors and there is good underclass talent.

Huntingdon	7	Punxsutawney	0
Huntingdon	32	Bellefonte	0
Huntingdon	13	Philipsburg	21
Huntingdon	14	Tyrone	0
Huntingdon	7	Lock Haven	35
Huntingdon	0	Chief Logan	19
Huntingdon	0	Indiana	27
Huntingdon	0	Holidaysburg	27
Huntingdon	7	Mt. Union	18
Huntingdon	6	Central	7

Coach Sellers, Coach Radi, Coach Jackson, and Coach McDowell.

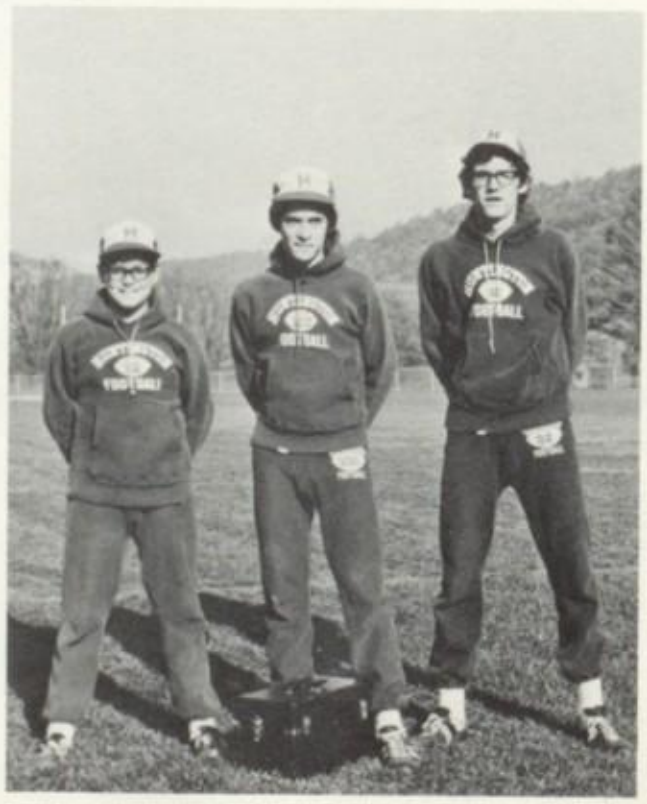

Dave Radi, Sid Young, and Bill Sindorf.

SENIORS

FRONT ROW (Left to Right): Jerry Binney, Jeff Shuck, Joe Carles, Scott Young, Randy Teeters, and Thom Uttley. BACK ROW (Left to Right): Rod Varner, Dave Gongloff, and Mark McGinnis.

Mark McGinnis

Jeff Shuck

Dave Gongloff

Jerry Binney

Joe Carles

Scott Young

Randy Teeters

Thom Uttley

Rod Varner

Hello "How's your Mother?"

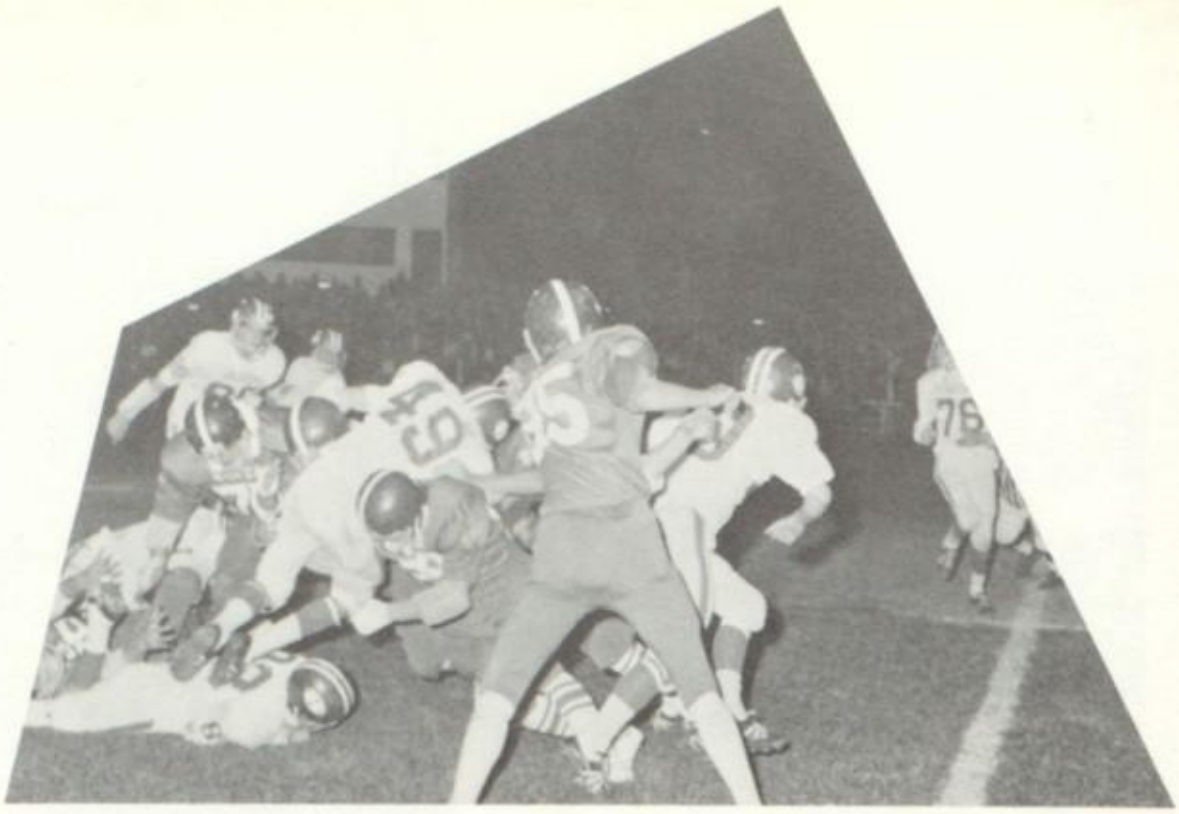

"I've got to get through this - - - line!"

"The Thundering Heard"

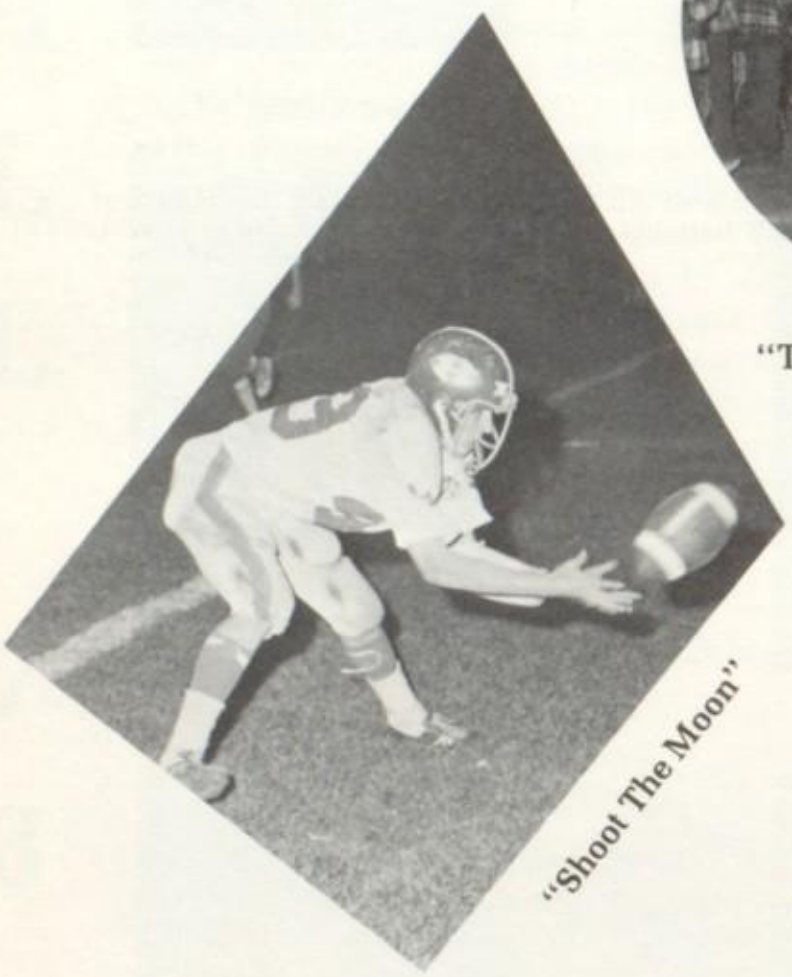

"Shoot The Moon"

"Togetherness"

"Please Don't Leave Me"

CHAMPS

FRONT: Roger Shields — Joe Hammers — Tim Kyper — Scott Holland — Don Kiesel — Jeff Kifer — Rich Brown — Mike Briggs — Scott Neir — Chris Tombley — Brice Alleman — Greg Harbaugh — Kevin States. **2nd:** Roger Keller — Mark East — Rod Carson — Tom Gibson — Art Kurtz — Jeff Pierce — Jay Shuck — Carl Regitz — Robby Hohns — Don Steele — Tod Ambrose — Lee Vestige — Mark Corbin — Bobby Hawn. **3rd:** Dave Keller — Herby Jackson — Mark Hyde — Ed Mason — Cliff Reese — Terry Heffner — John Noey — Dave Dull — Steve Warwose — Glen Kyper — Ed McEwen — Herby Strayer — Greg McNeal — Jim Hollenbaugh — Don Kurtz — Andy Cipar — Tom Frye. **4th:** Asst. Coach Ed Hammers — Asst. Coach Chuck Streightiff — John Mackey — Duane Faircloth — Head Coach Angelo Ciarroca — Coach Tom Streightiff. **MISSING FROM PICTURE:** Steve Grove — Ken Weller — Mark Sathers.

The Junior High Football team has always been exceptional. Displaying team effort, the Junior Bearcats managed to come in "First" this year with a perfect record 6-0.

The following recap shows what effort brought forth this year's victory.

Mt. Union hosted the Jr. Bearcats. The Bearcats rolled over them 32-0 displaying precision teamwork credited to excellent coaching. The second game presented a mighty big Lewistown team. Fortunately, the Jr. Bearcats ended up with a mighty big score 28-6.

Practice, practice, practice!! It is time for Tyrone. Again the Jr.'s scored 28-6. "Practice makes perfect!" says Coach Ciarracca.

Well!! Three games under our belt and Coach Ciarracca informed us "We better come through. We need this one to go all the way." Enthusiastic team that we are, we came through and romped Chief Logan 28-8.

The Bearcats on their way to their 5th victory. State College held a five game winning streak against the Jr. Bearcats. By this time we had gained admiral support from friends of the Huntingdon Jr. Bearcats. We were inspired by our family and friends and especially the Cheerleaders to win this game. The Jr. Bearcats slammed State College with a 32-14 Victory.

The final game was approaching. Again — Practice — Practice — Practice. This was The Big One — The Final One! Coach Hammers informed us "We better win for Coach Ciarrocca." He as well as the other coaching staff Wants A Victory. The Jr. Bearcats so far held 20 points or more lead in previous games. The Cheerleaders, parents, and friends crowded the stadium in Springcove.

A victory score 26-14 sent Huntingdon supporters onto the field to congratulate the Bearcats for their terrific effort this year.

Head Coach Angelo Ciarroca summed this seasons effort up with the following: "They're one of the nicest groups of boys I've ever worked with. They are very coachable and willing to work."

The team summed this victory season up with the following: Coaching with Individualization. Head coach cooperates with team members; Head coach, assistant coach and team cooperates. This was our method of team work!!!!!!!

by Chris Trombley

Huntingdon	32	Mt. Union	0
Huntingdon	28	Lewistown	6
Huntingdon	28	Tyrone	6
Huntingdon	28	Chief Logan	8
Huntingdon	32	State College	14
Huntingdon	72	Tyrone	0
Huntingdon	26	Spring Cove	14

BEARCATS

VARSITY

BOTTOM TO TOP, ROW 1: Holly Bruner. ROW 2: Magee Linton, Laura Fillman, Sandy Yarnick, Diane Mohnal, Chris Rodli, Marty Linton. ROW 3: Pam Filson, Beth Regitz, Susan Swigart.

The Huntingdon Area High School Cheerleading squad of 1973-74 was coached by Miss Connie Mateer. The captain of the varsity squad was Sandy Yarnick, with Pam Filson as co-captain. The junior varsity had Denise Mohnal as captain and Kim Sergeant as co-captain.

This year's squad will have some memorable things to look back on: tryouts, camp, getting kicked out of camp, summer practice, Millers' competition, the fair booth, pep rallies, games and matches, Bearcat pins, Bearcat pins, and more Bearcat pins, eating at the M & M, "warming up", pep cards, and the support of the fans which was very much appreciated.

JV'S

LEFT TO RIGHT: Kim Sergeant, Marie Kyper, Kathy Suba, Staci Leamer, Stephanie Ellinger, Sandy Swinderman, Denise Mohnal, Margie Kyper, Deb Smucker, Susie Grove, Kathy Remek, Lu Ann Conlon.

LEFT TO RIGHT: Miss Connie Mateer, Captain Sandy Yarnick, and co-captain Pam Filson.

Sandy Yarnick

Diane Mohnal

Laura Fillman

Pam Filson

Magee Linton

You can find him on Autumn evenings, row C seat 7, bundled in his varsity jacket and red and blue scarf, waving his banner, shouting at times of victory and crying at times of defeat. His chest fills with pride when he hears the band play the Alma Mater and his head bows along with the players as they pray for a victory.

You find him on some winter evenings on the top tier of the bleachers peering at the gym floor and cheering along with the girls in red and blue. His "Bearcat Power" button shines with each basket and foul shot scored, and tarnishes when his team loses by one point in double overtime.

On other winter evenings, you can find him moved down a few tiers as his heart thumps with every strain and pull. His fists clench as he screams for a take down and his eyes sparkle when the referee slaps the mat.

On spring afternoons, he's fanning himself with his red and blue cap, behind the backstop, questioning the calls of the umpire. At the crack of the bat, he cracks a smile as his team ties the score to go into extra innings. At the call "strike three", his eyes water as he sadly turns and walks away from a "heartbreaker."

Other spring afternoons, he's back to row C seat 7 listening for the gunfire signaling the next event. His pride swells as his man clears the 14 foot mark, and his heart thuds with exhaustion as his runner's chest breaks the string.

You can find him in the summer, polishing his "Bearcat Power" button, mending his red and blue scarf, and dusting off his cap anticipating the oncoming seasons.

He stands behind his teams win or lose, tie or draw, or even forfeit. His spirit is the spirit found in every team member, cheerleader, coach or student, because he sweats as every player, yells as every cheerleader, pushes as every coach, and takes pride as every student; for he is . . . . . THE MIGHTY BEARCAT FAN!

BASKETBALL 1974

ROW 1: Roger Greenland, Jim Pandolfino, Bob Lilly, Mark Swinderman, Tom Norris, Jon Kaylor. ROW 2: Chris Mills (manager), Terry Bagshaw, Jim DeForrest, Phil Speck, Robbie States, Dave Wawrose, Steve Smith, Rick Terrizzi, Frank Spingola.

Under veteran Coach George Weaver, the scrappy Bearcat squad hustled to earn a 14-9 record. Against what was predicted, the cagers came close to winning the Mountain League. Huntingdon lost to Tyrone in the first cycle playoff, and then just missed a second cycle chance. However, the 'Cats still compiled the best record in the Mountain League and earned the right to compete in District Six playoffs. Leadership was provided by seniors Tom Norris, Mark Swinderman, Frank Spingola, Jon Kaylor, and Steve Smith. Juniors Robbie States and Phil Speck also supplied extra scoring and rebound punch. The Bearcats, being smaller than most teams, reached success by mere hustle and quickness. The 'Cats major victories came over Tyrone in the first cycle, and over Mount Union in both cycles.

Huntingdon	48	State College	51
Huntingdon	52	Juniata Joint	29
Huntingdon	52	State College	66
Huntingdon	65	Penns Valley	57
Huntingdon	43	Jersey Shore	53
Huntingdon	52	Bedford	57
Huntingdon	47	Penns Valley	49
Huntingdon	65	Bellefonte	48
Huntingdon	49	Philipsburg	34
Huntingdon	69	Hollidaysburg	54
Huntingdon	59	Lewistown	56
Huntingdon	61	Central	53
Huntingdon	56	Tyrone	48
Huntingdon	52	Mount Union	50
Huntingdon	48	Tyrone	53
Huntingdon	53	Philipsburg	49
Huntingdon	39	Hollidaysburg	52
Huntingdon	62	Lewistown	43
Huntingdon	58	Central	43
Huntingdon	54	Tyrone	55
Huntingdon	50	Chief Logan	47
Huntingdon	45	Mount Union	40

SENIOR BEARCATS

Boys' Basketball — (Seniors)

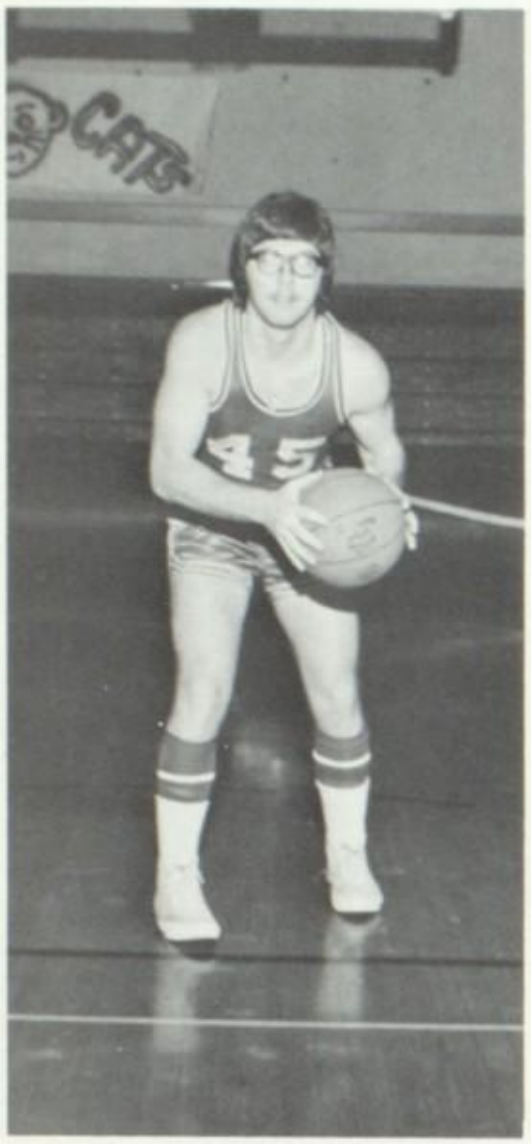

Tom (Squirrel) Norris

Jon Kaylor

Mark (Pistol) Swinderman

Frank Spingola

Steve (Smitty) Smith

JUNIOR VARSITY BASKETBALL

LEFT TO RIGHT: Brian Shope, Tim Launtz, Paul DeForrest, Craig Carson, and Tim Henry. **SECOND ROW:** Coach Long, Howard Strayer, Tom Goehring, Bobby Baker, Robbie Norris, Bill Green, and Tom Kyper.

The J.V. Basketball Team, under the excellent guidance of first-year coach Mike Long, was hurt by lack of candidates and experience. However, many of the cagers -18- losses were close and some good young talent was evident. The Bearcats improved throughout the season until they gave all Mountain League Teams rough battles. The victories were against Juniata, Tyrone, Chief Logan, and Philipsburg.

Huntingdon	13	State College	37
Huntingdon	27	Juniata	26
Huntingdon	27	State College	68
Huntingdon	29	Penns Valley	34
Huntingdon	27	Jersey Shore	57
Huntingdon	19	Bedford	39
Huntingdon	32	Penns Valley	58
Huntingdon	28	Bellefonte	40
Huntingdon	38	Philipsburg	39
Huntingdon	29	Hollidaysburg	44
Huntingdon	20	Lewistown	45
Huntingdon	31	Central	57
Huntingdon	41	Tyrone	36
Huntingdon	42	Chief Logan	41
Huntingdon	22	Mount Union	31
Huntingdon	52	Philipsburg	48
Huntingdon	26	Hollidaysburg	45
Huntingdon	26	Lewistown	41
Huntingdon	37	Central	52
Huntingdon	42	Tyrone	47
Huntingdon	30	Chief Logan	39
Huntingdon	31	Mount Union	33

OUR MEN

Let's do it for George

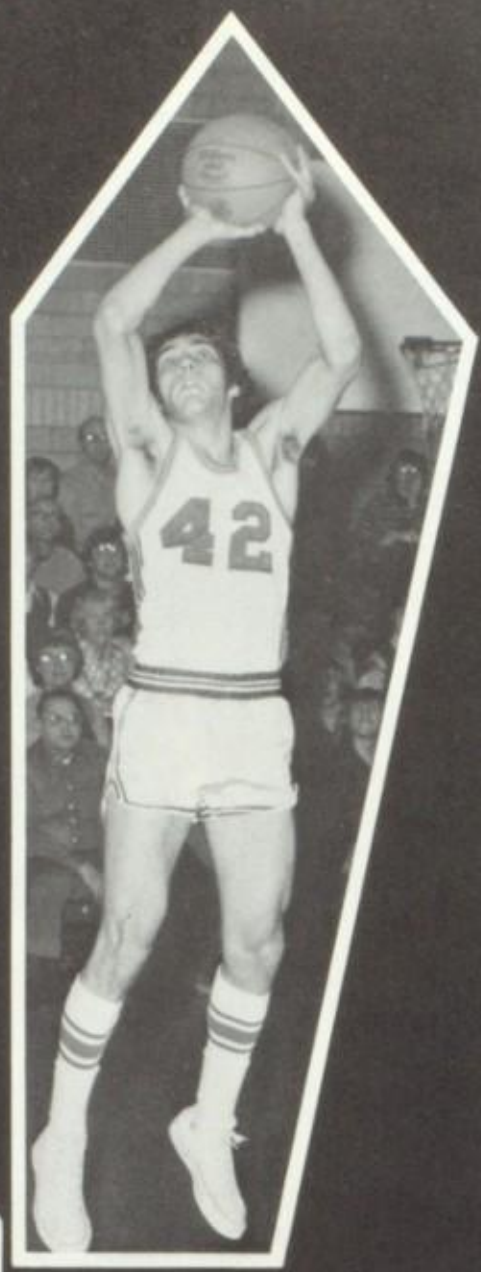

Right Guard

What a Face!

We wouldn't steal anything . . . . . not even the ball.

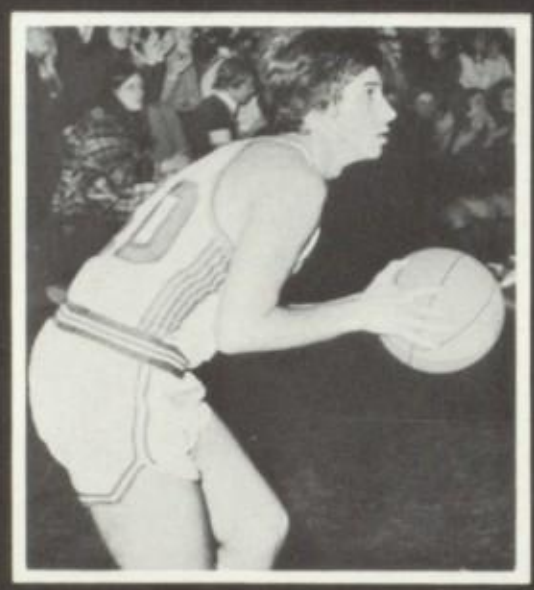

Get hot Frank, Get hot!

You — Get a haircut!

A C T I O N

1974

GIRL'S BASKETBALL 1974

ROW 1: Kate Marks (co-captain); **ROW 2:** Lita Isett (co-captain), Linda Fisher; **ROW 3:** Deb Brumbaugh, Paula King, Denise Lamberson; **ROW 4:** Barb Brouse, Cindy Butte; **ROW 5:** Terry Whitsel, Jennie Lodge; **ROW 6:** Barb Hess.

Varsity Coach

Mrs. Betsy Capone

The Bearkittens coached by Mrs. Betsy Capone once again had a very successful season. They finished the season with a 6-4 record. The Kittens were led by co-captains Lita Isett and Kate Marks.

JV's ended the season with a 6-2 record. The "little" kittens had lots of spunk this year coached by Miss Judy Weller. They were led by co-captains Diane Eichensehr and Linda Fuiek.

Lita Isett (co-captain)

Kate Marks (co-captain)

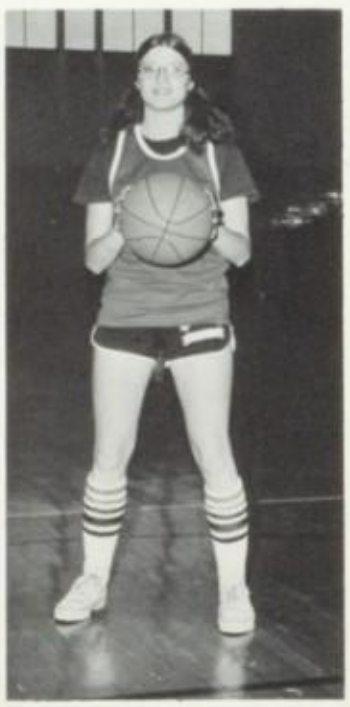

Linda Fisher

Junior Varsity Coach: Miss Judy Weller

(LEFT TO RIGHT): Donna Eichensehr, Debby Norris, Patty Brouse, Melinda Hanks, Brenda Geissinger, Michele McMickins, Peggy Shore, Julie Elder, Linda Fuick, Lynn Kimmey, Kris Black, Debby Rutter, Kim Stultz, Lynn Beaver, Chris Brown, Diane Eichensehr.

WRESTLING

1 9

Managers: Sid Young and Bill Sindorf

7 4

VARSITY, SEATED (LEFT TO RIGHT): Sid Young (Manager), Bobby Green, Calvin Felton, Rick Robinson, Don Blair, Dave Grove and John Brown. **STANDING:** Coach Metz, Burke Bishop, Dave Eriksen, John Wawrose, Thom Uttley, Larry Price, Corky Banks, and Coach Fultz.

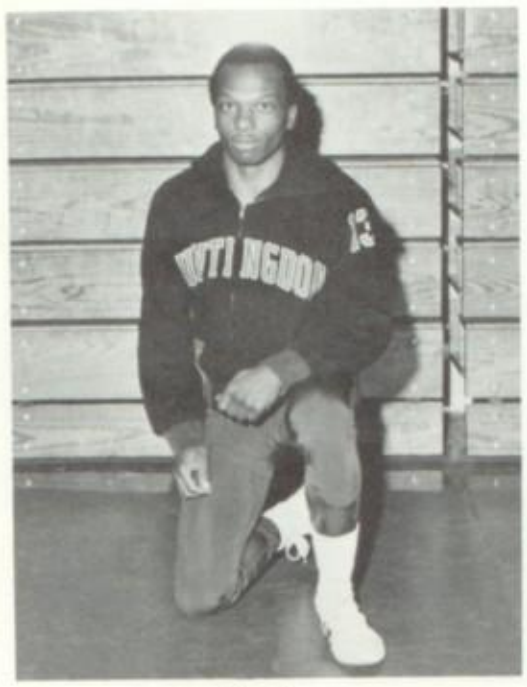

Bobby Green

Dave Eriksen

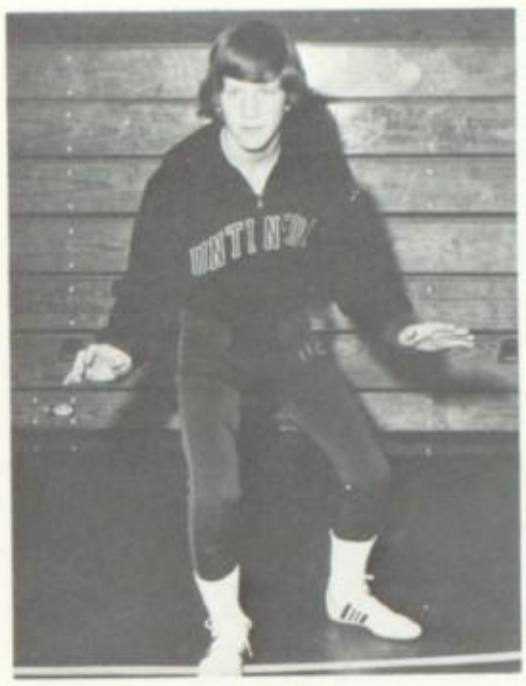

Dave Bilich

The Bearcat wrestlers had the best season in nine years during the 1973-1974 campaign, but they fell short of a winning season by losing the last match. The 'Cats were led by six seniors, four juniors, one sophomore, and one freshman. The grapplers started on the right foot by trouncing Lewistown, 40-9, but they lost to Section 3 strongholds Hollidaysburg and Altoona. Returning to a winning road, the Bearcats beat Central, 39-10, and Moshannon Valley, 34-24. By this time, wrestling enthusiasts were pointing at seniors Bobby Green, Dave Eriksen, Dave Bilich, Don Blair and Corky Banks as some of the best wrestlers in the area. Juniors Larry Price, John Brown, Rick Robinson, and Jeff Fagan were turning in fine performances and many needed wins. Burke Bishop, an exciting heavyweight, Rich Brown, and Dave Grove showed promise for Huntingdon in the future. John Wawrose stepped in for injured Jim Tedeschi and Thom Uttley. After the Moshannon Valley match, the Bearcats fell to powerful Chief Logan; but they came back to beat rival Mount Union. The grapplers also recorded wins over Southern Huntingdon and Juniata, and finished with a 6-7 record.

The javels turned up with promising freshmen and sophomores, and Coach Bob Metz and Bob Fultz are happy with their success.

Record 6-7

Huntingdon	40	Lewistown	9
Huntingdon	18	Hollidaysburg	29
Huntingdon	20	Altoona	26
Huntingdon	39	Central	10
Huntingdon	34	Moshannon Valley	24
Huntingdon	6	Chief Logan	46
Huntingdon	35	Mount Union	12
Huntingdon	18	Penns Valley	22
Huntingdon	17	Bellefonte	29
Huntingdon	9	Tyrone	49
Huntingdon	29	Southern Huntingdon	25
Huntingdon	26	Juniata	23
Huntingdon	24	West Branch	25

John Wawrose

Corky Banks

Don Blair

SENIORS

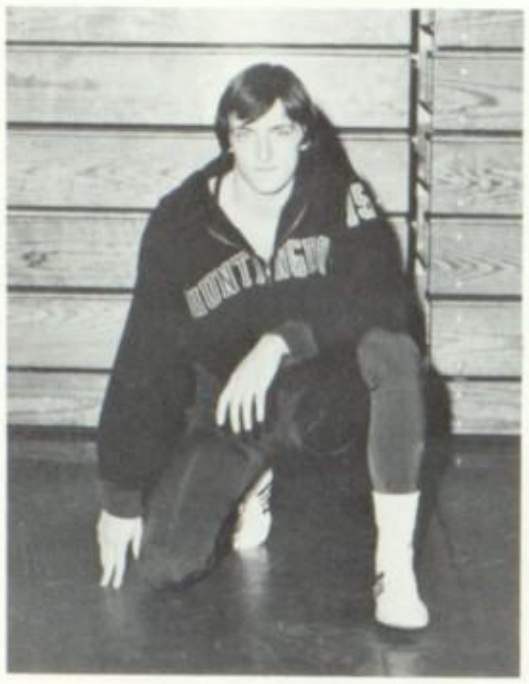

Thom Uttley

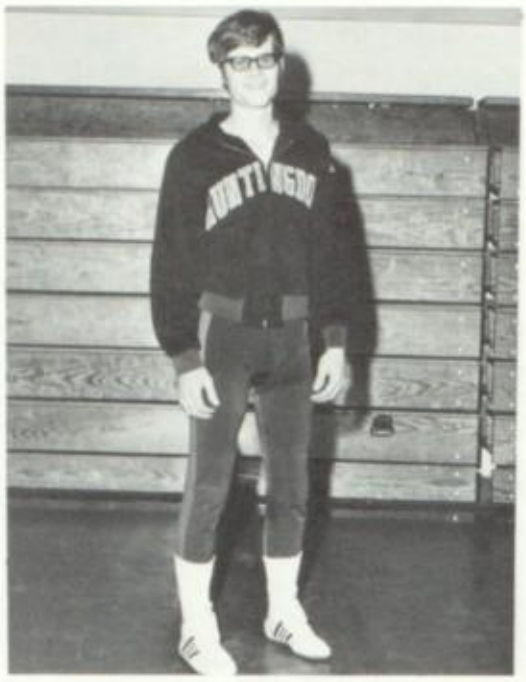

Calvin Felton

Mike Robinson

Keith Peachy

WRESTLING IN ACTION

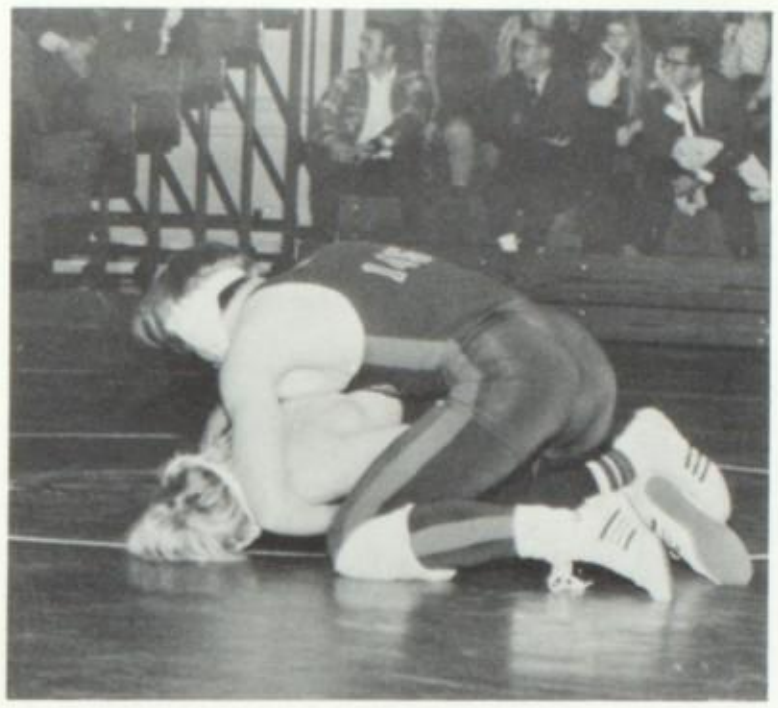

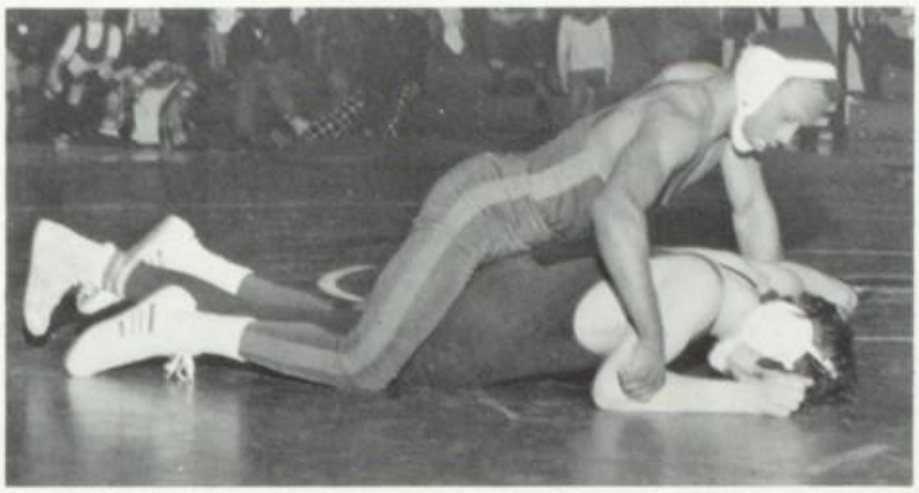

ACTION

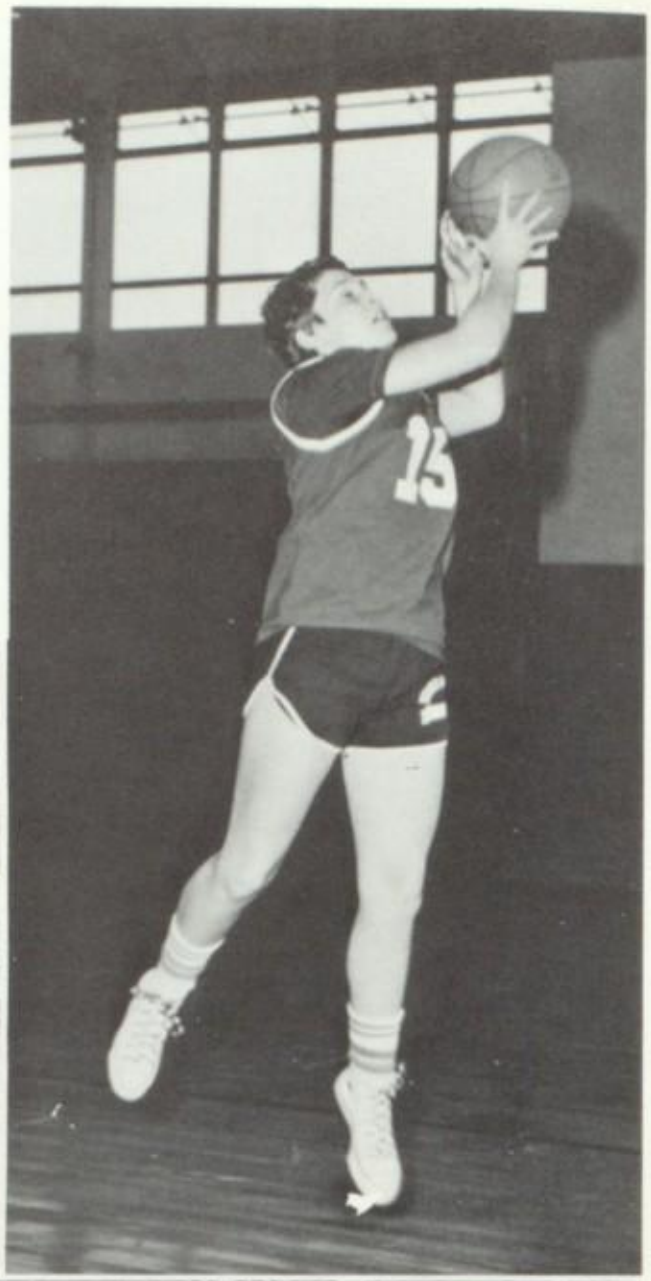

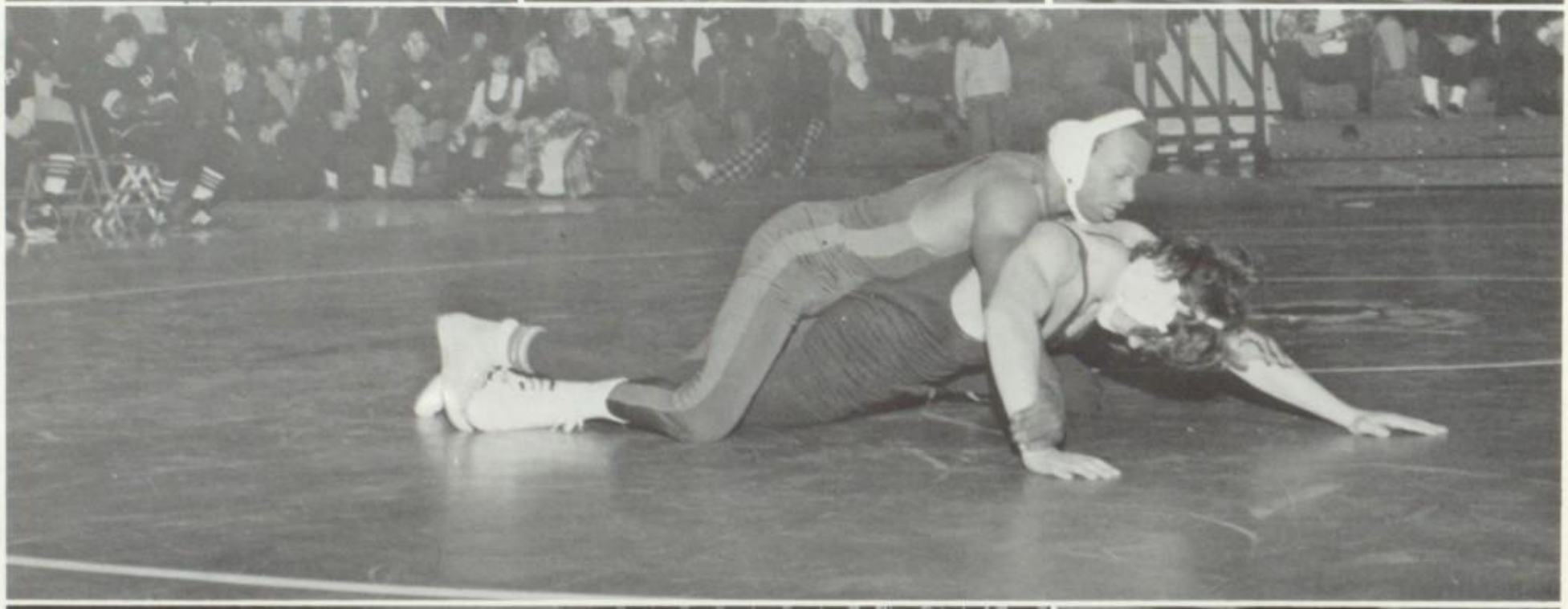

Once in awhile even teachers get a little down in the dumps . . . or even coaches . . . or even mayors.

The two that didn't get away from Mr. Hoenstine-or-would you believe that's not the biggest catch she made this year?

"The efferdent smile"

A scene from the Biology Department's play: Beaver meets Bear.

"The pepsodent smile"

Serial No. 0052158

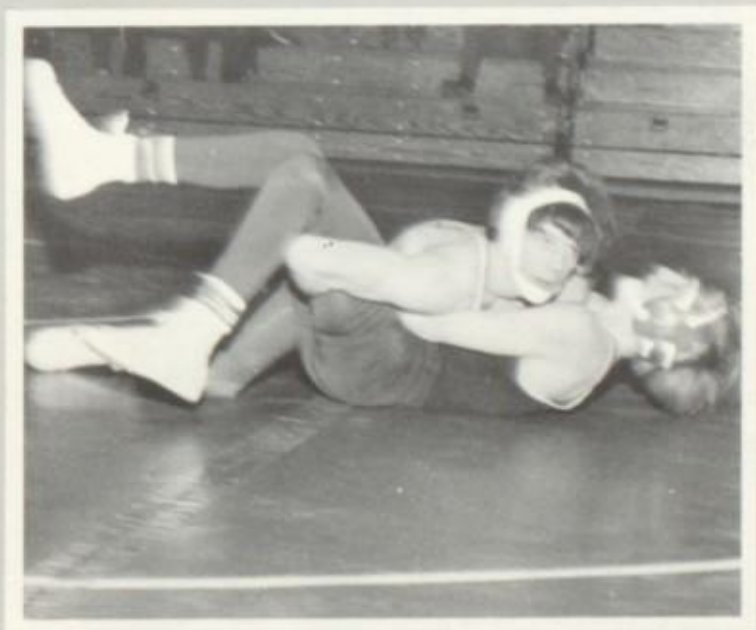

"I know I dropped my chalk somewhere around here?"

BASEBALL

VARSITY

VARSITY

VARSITY SEATED LEFT TO RIGHT: Tom Kyper, Frank Spingola, Terry Green, Tom Norris, Tom Gibboney, Chuck Ross, Rick Shetrom, and Rich Forr. STANDING LEFT TO RIGHT: Coach Hoffman, Martin Kyper, Tim Henry, Phil Speck, Chuck Greenland, Randy Strait, Raymond Thompson, Dave Kaylor, Jim Harris, and Manager Tex Smith.

The Bearcats under veteran Coach Ed Hoffman had another successful season. The team started out the season with a 10-0 victory over State College. The team was blessed with individual talent and this was evident by the very respectable record of 11-2. Although the team had championship potential, there was disappointment when the 1973 Bearcat Baseball Team lost the championship deciding game with Penn Highlands.

HOME	VISITORS	SCORE
10	State College	0
17	Penns Valley	3
9	Hollidaysburg	1
6	Penn Highlands	10
14	Juniata Valley	4
4	Mt. Union	3
5	Penn Highlands	2
9	Juniata Valley	4
13	Mt. Union	2
3	Penn Highlands	5

"We Won!"

"You Tell The World You Know What You're Doin' Everytime You Reach For Schmidts!"

SENIORS

"Squirrel" Norris

The Seniors

Frank Spingola

Coach Hoffman

"Out!"

"Did I step on a bug?"

"Hope the Crop's good this season".

SOFTBALL

MANAGERS LEFT TO RIGHT: Robin Evans, Gayla Hawkins, and Sharon Foster.

CENTRAL PENN LEAGUE CHAMPS

The 1973 Girl's Softball Team surprised many, including their new first year coach Miss Connie Mateer. The girls worked hard and with plenty of determination and it all paid off. They won the Central Penn League with a 9-3-0 record.

The 1974 season will welcome the return of many lettermen and will look forward to a successful and winning year.

VARSITY FIRST ROW LEFT TO RIGHT: Tina Bruno, Paula King, Diane Mohnal, Kim Rainey, Patty Kelly, Kathy Black, and Cindy Forshey. SECOND ROW LEFT TO RIGHT: Elaine Holland, Debbie Ford, Cindy Noey, Judy Culbertson, Karen Kelly, Nancy Fouse, and Magee Linton. MISSING: Sandy Yarnick.

VARSITY

Hunt.	17	H-burg	15
Hunt.	18	Bellefonte	6
Hunt.	6	Tyrone	2
Hunt.	20	Grier	21
Hunt.	15	Bald Eagle	7
Hunt.	7	Penns Valley	8
Hunt.	8	H-burg	7
Hunt.	5	Bellefonte	8
Hunt.	22	Tyrone	4
Hunt.	14	Grier	10
Hunt.	19	Bald Eagle	9
Hunt.	10	Penns Valley	9

JR. VARSITY

Hunt.	17	H-burg	14
Hunt.	12	Bellefonte	6
Hunt.	20	Tyrone	9
Hunt.	38	Grier	3
Hunt.	14	Bald Eagle	3
Hunt.	53	Penns Valley	30
Hunt.	13	H-burg	12
Hunt.	18	Bellefonte	19
Hunt.	14	Tyrone	15
Hunt.	13	Grier	8
Hunt.	9	Bald Eagle	13
Hunt.	12	Penns Valley	9

JR. VARSITY FIRST ROW LEFT TO RIGHT: Cindy Coffman and Kitty Kephart. SECOND ROW LEFT TO RIGHT: Karen Bennett, Cary Nadzak, Margie Kyper, Donna Eichensier, Linda Powell, Diane Eichensier, Marie Kyper, and Lita Isett. THIRD ROW LEFT TO RIGHT: Karen Mansberger, Denise Mohnal, Chris Kyper, April Thompson, Gail Streightiff, Barb Brouse, Tracy Nadzak, Terri Howe, and Lou Ann Kelly.

Cindy Coffman

Lita Isett

Nancy Fouse

Karen Kelly

FIRST ROW LEFT TO RIGHT: Cindy Coffman, Diane Mohnal, Nancy Fouse, and Magee Linton. SECOND ROW LEFT TO RIGHT: Lita Isett, Cindy Noey, Karen Kelly, and Lou Ann Kelly. MISSING: Sandy Yarnick.

Lou Ann Kelly

Cindy Noey

Magee Linton

Diane Mohnal

Senior Members of the Central Penn Champs

ROW 1 LEFT TO RIGHT: Steve McClain, Mike Speck, Bill Joyce, Rick Harris, Zip Gibbs, Greg Holsinger, Roger Hoover, Stu Jackson, and Jeff Mills. ROW 2 LEFT TO RIGHT: John Hoffmaster, Rick Isenberg, Tim Launtz, Rory Peachey, Randy Shope, Rick Weikert, Rick Merrills, George Copenhaver, Greg Hess, Tim Jackson, and Bill Rhodenizer. ROW 3 LEFT TO RIGHT: Rick Robinson, Mitchell Davis, John Wawrose, Thom Uttley, Bill Winterstein, John Maines, Steve Krepps, Doug Houck, Anthony Woodal, Steve Filmyer, Roy Hipp, Tom Mainzer, and Jeff Fagan.

The 1973 Bearcat Track and Field Team, under the direction of George Weaver and Cecil Jackson, posted a slim 1-6 record for the season. The lone Bearcat win came in the first meet with the victory being scored over Bellefonte.

Again the Bearcats had a fine season in the field events and are looking forward to a good season in the track competition. Paced by Roger Hoover at shotput, Stu Jackson at javelin and discus, and Mike Speck in the long and triple jumps, the field-men lost only to Penn Cambria.

The lettermen returning in the 1974 season were George Copenhaver, Rick Merrills, Jeff Fagan, Doug Houck, and Tom Uttley.

The scores of the meets were: Huntingdon 33, Bald Eagle 72½, Tyrone 83½; Huntingdon 57½, Southern Huntingdon 74, Bellefonte 56½; Huntingdon 21, Penn Cambria 111; Huntingdon 38 1/3, Bellwood 111 2/3; Huntingdon 57, Tyrone 93.

Coach Weaver and Coach Jackson

"Super Chicken"

George Copenhaver

Richard Merrills

Roy Hipp

Tom Uttley

John Wawrose

1974 SENIORS

GIRLS' TRACK

BOTTOM ROW: LEFT TO RIGHT — Debi Scialabba, Rhonda Grubb, Kathy Frank, Sue Myers, Diane Powell, Pat Corbin, Lou Ann Isenberg, Lynn Stepanian. **SECOND ROW** — Joy Beaver, Ruth Isett, Denise McNeal, Linda Fisher, Patty McManus, Debbie Fleming, Sue Scialabba, Sandy Sergeant, Susan Wawrose, Susan Swigart. **TOP ROW** — Jenny Lodge, Kim Sergeant, Kathy Stewart, Denise Davis, Becky Briggs, Barb Hess, Linda Fuiek, Kate Marks, Chris Rodli, Patty Hammers, Laura Holmes, Cindy Butte, Deb Brumbaugh, Coach Betsy Capone.

Linda Fisher

Kathy Frank

Coach Capone

Rhonda Grubb

Denise McNeal

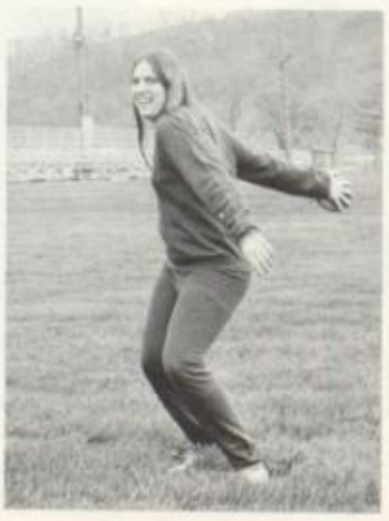

Patty McManus

Kate Marks

Finished at last!

The 1973 Girl's Track Team, under Coach Betsy Capone, suffered a disappointing season in 1973. The girls earned no victories against six defeats. Although there were no victories, the girls put in many long hours of sprinting and conditioning. Seven lettermen returned for 1974.

The American Crawl

Ah; Nuts . . . we have a meet TODAY!

			H	OPP.
Huntingdon	VS	Bellwood	40	68
Huntingdon	VS	Central	49	52
Huntingdon	VS	Bald Eagle	30	60
Huntingdon	VS	Central	52	63
Huntingdon	VS	Bald Eagle	40	71
Huntingdon	VS	Bellwood	43	76

FOUL!!

PHOOEY!!!!

Mike Robinson

GOLF

Alan Weyant

FRONT ROW: LEFT TO RIGHT — Chris Mills, Mike Robinson, Bob Lilly, Craig Carson, Bob Weikert. TOP ROW: LEFT TO RIGHT — Coach Angelo Ciarrocca, John Fuoss, Alan Weyant, Bob Fuoss, Tom Miller, Jim Maroney, Moose Miller.

Bob Fuoss

John Fuoss

1974

SENIORS

The teemen of Huntingdon Area High School once again had a very successful season, under the direction of Coach Angelo Ciarrocca. They completed a schedule of fourteen matches, winning nine and losing five. Leading the Bearcats was Tom Miller, with a record of 10-1-2. The team was led by seniors Tom Miller, Jim Maroney, and Bob Weikert; juniors Alan Weyant, John Fuoss, and Bob Fuoss.

Huntingdon	14½	Philipsburg	4½
Huntingdon	14	Juniata	5
Huntingdon	14½	Bellefonte	4½
Huntingdon	6½	State College	12½
Huntingdon		Penn Highlands	(FORFEIT)
Huntingdon	11½	Lock Haven	7½
Huntingdon	3½	Bald Eagle Nittany	15½
Huntingdon	15	Tyrone	4
Huntingdon	13	Philipsburg	6
Huntingdon	11	Bellefonte	8
Huntingdon	3½	State College	15½
Huntingdon	17	Lock Haven	2
Huntingdon	4½	Bald Eagle Nittany	13½
Huntingdon	5	Penn Highlands	14

TENNIS

LEFT TO RIGHT ROW 1: Danny Johnson, Chris Ross, Lee Fleegal, and Scott Young. ROW 2: Coach Daum, Bob Bullet, Chris Vogt, Mark Spangenberg, Jim Hart, Dave Wyland.

Scott Young

TENNIS

The Bearcat Netmen "fought on" in 1973, but came out with a disappointing 2-7 record. The determined, dedicated, and well coached team had a tough schedule, losing to Altoona, Hollidaysburg, Westmont each twice, splitting with Penn Highlands due to forfeit, and downing Jersey Shore in the final match of the season.

The team coached by Charles Daum, had seniors Scott Young and Chris Ross returning for the 1974 Spring season.

Chris Ross

memories,
like the corners of my mind,
misty, water-colored memories
of the way we were.

scattered pictures
of the smiles we left behind,
smiles we gave to one another
for the way we were.

can it be that it was all so simple then?
or has time rewritten every line?
if we had the chance to do it all again
tell me . . .

would we?

could we?

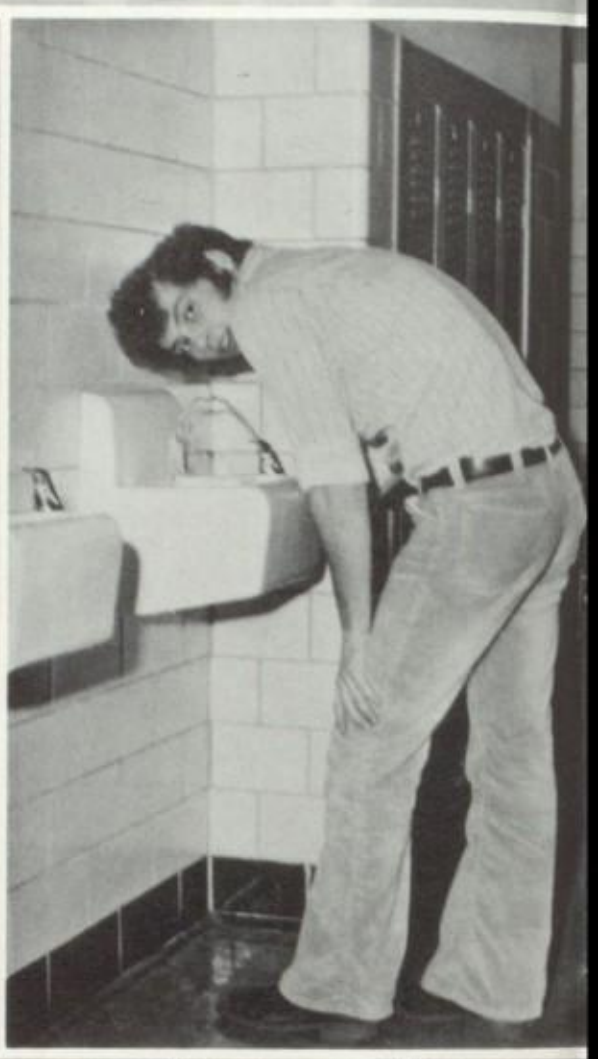

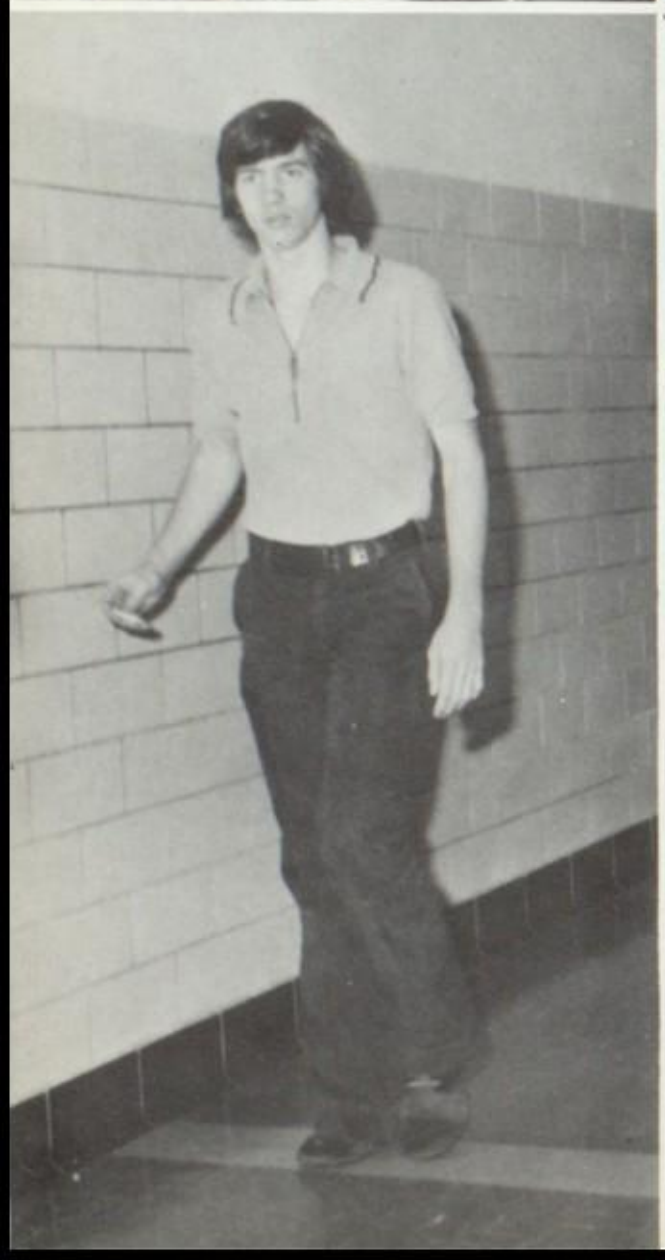

memories
may be beautiful and yet,
what's too painful to remember,
we simply choose to forget.

so it's the laughter
we will remember
whenever we remember

the way we were.

Friendship

Friendship's a gift, priceless and fare,
So gentle, so tender, and true;
Strong as a bond holding earth to the sun
Yet light as the thistledown too!

Holding, enfolding, in thoughtful embrace,
Yet leaving one free as the air;
Asking no thing in return for its gift . . .
When needed, it always is there.

Time neither changes nor alters its glow,
It brightens a long weary road.
Knowing a friend is there by your side
Can lighten the heaviest load.

And as the sun peeks past the dark clouds,
When sorrow and grief are at end,
Joys that there are, are sweeter by far
If shared by a dear thoughtful friend.

by Irene Y. Packard

CUNDESSERMEN

FRESHMAN CLASS OFFICERS

Kathy Suba, Treasurer; Lori Fisher, Historian; Kris Black, Secretary; Chris Trombley, Vice-President; Jay Shuck, President.

HOMEROOM 204: ROW 1 — Tim Hagans, David Householder, Chris Guyer, Dennis Holland, Donna Hamman, Dian Hawn, Cheryl Harbaugh. ROW 2 — Carla Heffner, Karen Hart, Susan Grove, Lori Hopkins, Sandi Harmer, Melinda Hanks, Pam Householder, Dorothy Hipp, William Henry, Ronald Hoffman, Gerald Hetrick. ROW 3 — Randall Hockenberry, Mike Harlow, Kevin Hart, Bradley Heines, Greg Hetrick, Joe Hammers, Frank Huhn, Scott Holland, Robert Holmes, David Grubb, Steve Grove, Greg Harbaugh. MISSING — Ronald Hockenberry, Jan Hoover, Deborah Houck, Cathy Hunt.

HOMEROOM 106 — ROW 1: Laurie Brown, James Bair, Richard Bennett, Crystal Brown. ROW 2: Diane Barcelona, Patricia Baker, Celia Ardrey, Beth Brant. ROW 3: Melondy Brown, Patricia Brouse, Maynard Ambrose. ROW 4: Scott Barnett, Amy Bomboy, Fran Batson, Lynette Beaver. ROW 5: Scott Beaver, Rebecca Blair, Donald Anderson. ROW 6: David Aurand, Bruce Baker, Brice Alleman, Kenneth Brown. ROW 7: Tim Banks, Michael Briggs, Kristine Black. ROW 8: David Brown, David Barger, James Bilger, Burlie Bishop.

HOMEROOM 112 — ROW 1: Debbie Dohring, Stephanie Ellinger, Albert Fragassi, Darlene Gates, Debbie Eutzy, Kathy Fragassi, Mark East, Brenda Geissinger, Bill Dittsworth. ROW 2: Julis Elder, Fred Garner, Tom Gibson, Jan Fink, Kris Fultz, Anita Dilling, Duane Feagley, Lori Fisher, Jodie Frehn, Beth Fortney. ROW 3: John Gagnea, Lewis Gladfelter, Calvin Eaken, Mike Gibboney, Rebecca Dell, Richard Dreese, Jeff Dunlap, David Frye. MISSING: Joyce Forshey.

HOMEROOM 218 — ROW 1: Mike Ross, Bonita Shinn, Kathy Price, Polly Riling, Roger Shields, Carl Regitz. ROW 2: John Robenstein, Richard Ross, Mark Sather, David Rains, Wayne Shawver, John Riley, Tim Shetrom. ROW 3: Dean Reynolds, Dave Rodgers, Kathy Querry, Debbie Rutter, Sharon Powell, Kay Sheffield, Kathie Rader, Amy Seibert. ROW 4: Kathy Shields, Teri Price, Ruby Shirk, Dina Rains, David Scialabba, John Reihart, Thomas Ross, Roger Shaffer, Harry Salter, Barry Shope.

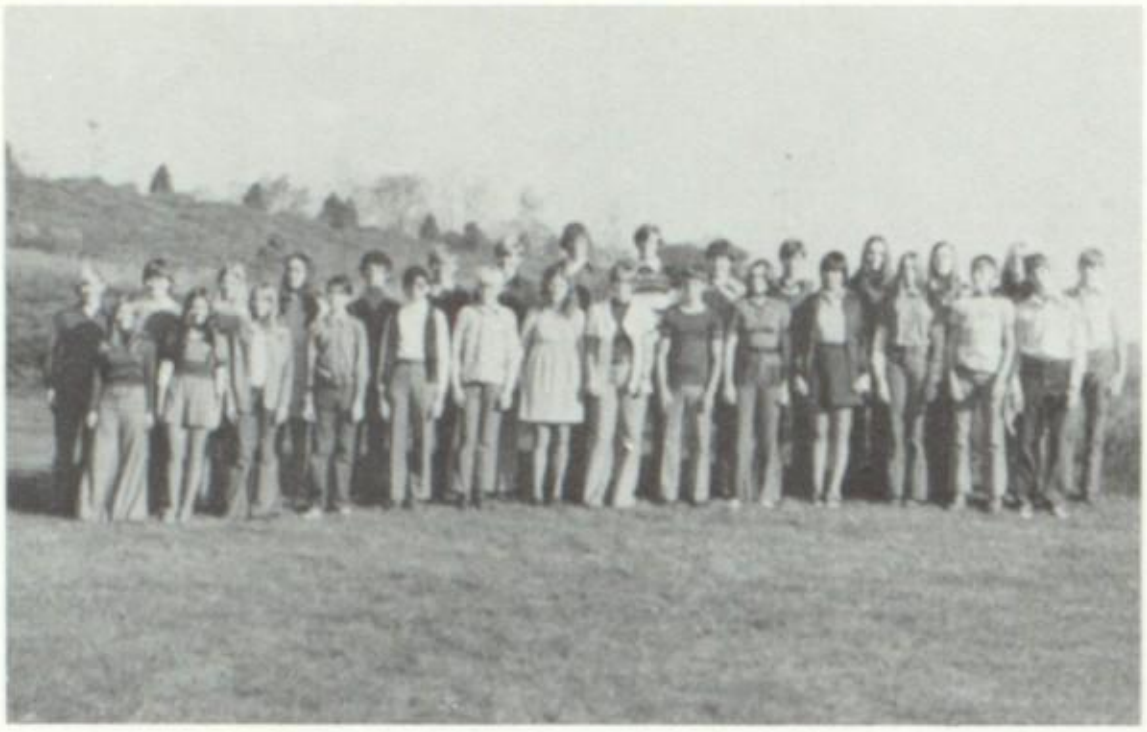

HOMEROOM 213: ROW 1 — Cathy Norris, Valerie Perow, Carol Norris, Bruce Miller, Howard Mermel, Ricky Morningstar, Sharon Peachey, Connie Mondo, Kevin Mills, Nancy Miller, Peggy McMahon, Wanda Morningstar, Tim McCracken, Greg McKinney. ROW 2 — Bob Norris, Deb Norris, Sue Post, Sarah Miller, Bob Payne, Jeff Pearce, Ron McGlaughlin, Scott Neir, Don Pote, Dennis Pandolfino, Joe Myers, Robin Miller, Theresa Mills, Della Myers, Mark Peachey. MISSING: Joe McCracken, Debra O'Donnell, John O'Donnell, Sheldon Port.

HOMEROOM 224: ROW 1: Bill Steele, Mark Spingola, Tim Shoup, Mark Simes, Pegge Shore, Carol Shultz, Betty Sollers, Jeff Smith, Brett Shope, Mike Shoup, Kathy Suba, Kelly Singleton, Kim Stultz, Kathy Smith, Colleen Stickler. ROW 2: Charles Stapleton, John Shuler, Patty Snare, Clara Summers, Kim Smith, Chris Steele, Joyce Swanger, Mark Smith, Randy Smith, Jay Shuck, Don Steele, Richard Shope, Harry Smoker, Craig Steigner, Debbie Sowash, Debbie Snyder.

HOMEROOM 227: ROW 1: Sharon Wallace, Debra Timlin, Francesca Tringali, Raelene Taylor. ROW 2: Douglas Thompson, Steven Williams, Lee Vestich, Nancy Thompson. ROW 3: Sandra Swinderman, Denise Varner, Valerie Wright. ROW 4: Gene Walters, Christine Wagner, Kandis Woodal, Cynthia Swan. ROW 5: Greg Weaver, Jennifer Vaughn, Lorrie Wyland. ROW 6: Jeffrey Weyant, Susan Van Eekelen, Thomas Yoder, Rexford Warner. ROW 7: Galen Utley, Edith Yoder, James Valentine. ROW 8: Jeffrey Wilson, Kenneth Weller, Robert Wilson, Christopher Trombley.

HOMEROOM 109 — ROW 1: Cathy Cramer, Lee Ann Cramer, Pamela Carson, Rebecca Byler. ROW 2: Lisa Catanese, Rebecca Crotsley, Janet Cresswell, Patricia Couch. ROW 3: Bruce Bruno, Debra Brumbaugh, Timothy Carowick, Gregory Ciccarelli. ROW 4: Rodney Carson, Andrew Cipar, James Decker, Mark Corbin. ROW 5: Sandy Deline, Sherry Cypher, Charles Culbertson. ROW 6: William Carles, Richard Brown, Georgean Culbertson, Sandra Cohenour. ROW 7: Barry Cutshall, Kevin Burge, Timothy Cramer, Brett Brumbaugh, Christopher Davis. MISSING: Nicholas Bruno, Edward Couch, Cynthia Croft, Larry Decker, Bonnie Corbin.

HOMEROOM 205 — ROW 1: Nelson Krepps, Shirley Jackson, Sharon Isenberg, Gail Leiby, Randy Lansberry. ROW 2: Sharree Keppler, Michelle Hurley, Jean Krepps, Karen Kyler, Linda Kanagy, Barb Louder, Lynne Kimmey, Anne Isett, Staci Leamer, Shirley Lagle, Sandy Johnson, Kim Isenberg. ROW 3: Mark Mann, Steve Lewis, Paul McCall, John Kenyon, Michael Irwin, Pat Hurley, Hans Lashlee, Tim Kyper, Jeff Kifer, Art Kurtz, Don Kiesel, Phil Lott, Robby Johns. MISSING: Susan Mayhue, Rodney Leonard.

GREENIES!

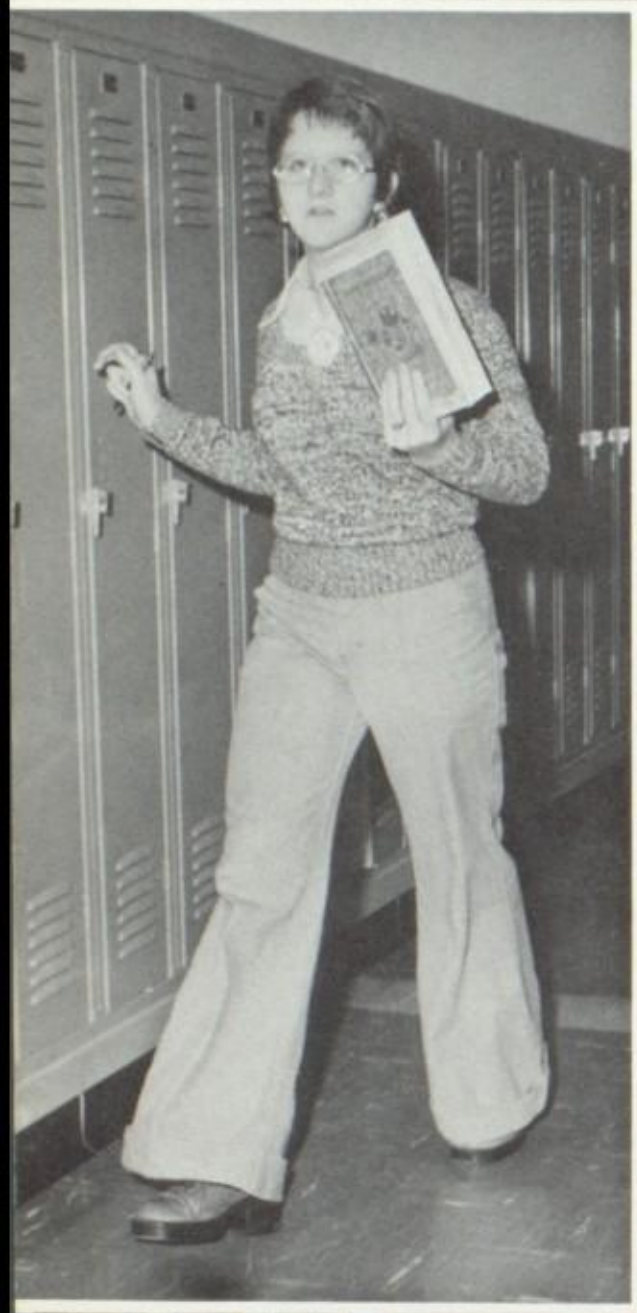

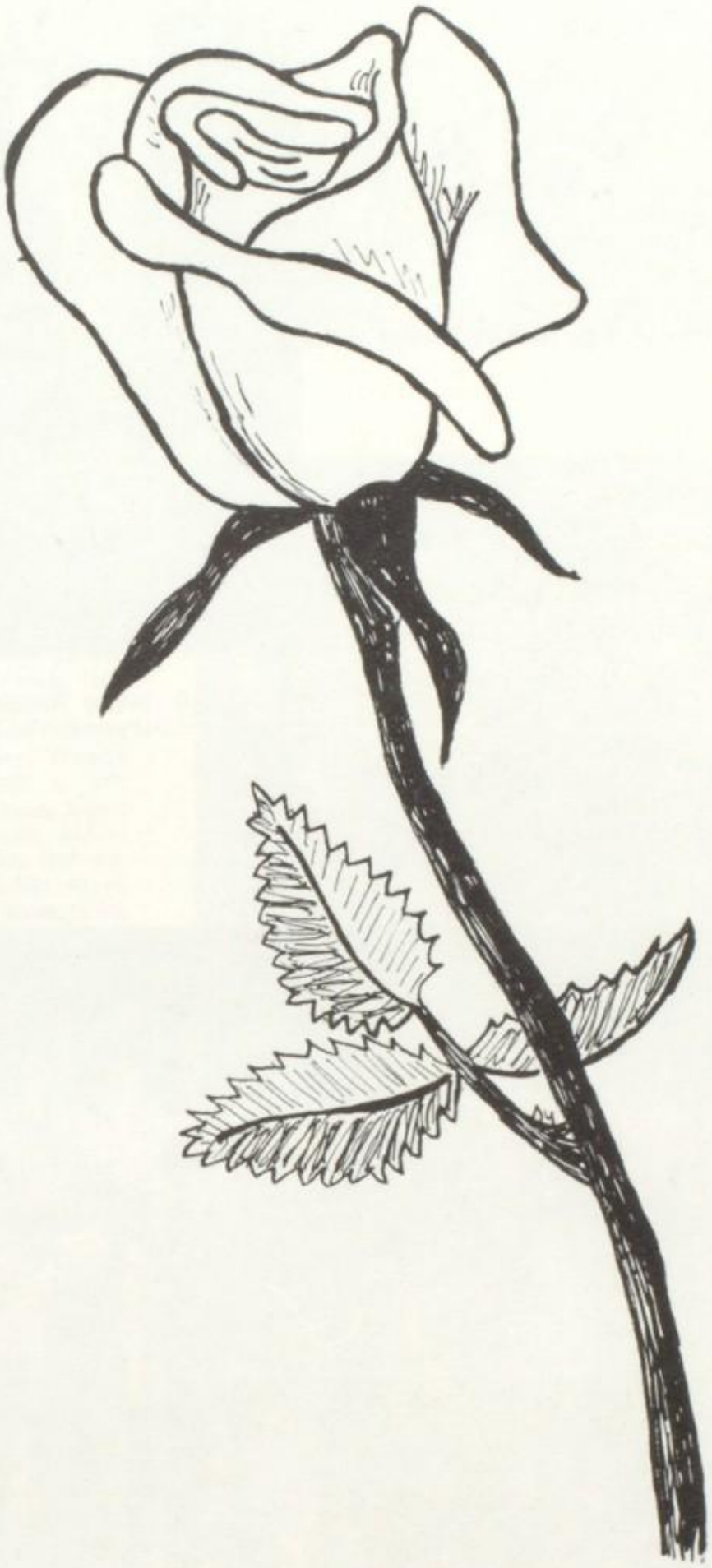

SOPHOMORE CLASS OFFICERS

STANDING: Bobby Reiners, Barb Weaverling, Jenny Heine, Paul DeForrest. SEATED: Gail Streightiff.

HOMEROOM 102 — ROW 1: Suzie Carowick, Suzanna Brodner, Janis Baker, Kathy Bilich, Mary Lou Byler, Christy Carowick, Tammy Brenneman, Sue Alexander, Emma Clinger, Julius Busko, Kathy Banks, Brenda Clark. ROW 2: Eugene Bullett, Bob Banks, Robert Bullett, Jeff Bomboy, Gary Bair, Jim Bair, Nancy Carper, Rich Banks, Jim Barnish, John Baird, Barb Brouse, Cathy Cipar, Mike Ankeney. MISSING: Rick Ayers, Dave Baker, Dennis Banks, Alma Basler, John Blair, John Bush.

Homeroom 105 — ROW 1: Dorothy Conner, Anna Couch, Cheryl Couch, Roger Collins. ROW 2: Jeff Davis, Pat Corbin, John Cunningham, Cindy Corbin, Carl Coder. ROW 3: Craig Cresswell, Dan Cramer, Marzel Dixon, Wally Couch, Joe Fishel, Mike Cox, Ralph Culbertson. ROW 4: Deb Cramer, Donna Couch, Cindy Crone, Barbara Couch, Nancy Couch, LuAnn Conlon.

Homeroom 110 — ROW 1: Paul Deforrest, Kristin Dubbel, Colene Dorsey, Patti Foster, Diana Eichensehr, Donna Eichensehr. ROW 2: Vicki Geissinger, Jeff Devore, Joe Grove, Sandy Echenrode, Dorine Gates, LuAnn Fyock, Deb Dickson. ROW 3: Diane Ericksen, Jeff Foust, Chris Edwards, David Grove, Gary Feagley, Drena Grainey, Wanda Dodson, Ruth Forshey. ROW 4: Bill Greene, Art Foster, Henry Frehn, Larry Feagley, Mike Everhart, Linda Fuick, Mark Geiser. MISSING: Bonnie Dobson, David Griffith, Greg Dolnikowski, Steve Feagley, Don Fultz, Kevin Goss, Rick Green.

Homeroom 113 — ROW 1: Greg Hess, Carl Hess, Cindy Hess, Sue Justice, Cathy Holmes, Susan Hack. ROW 2: David Hipp, LouAnn Isenberg, Barb Himes, Ruth Isett, Carl Horton, Sharon Hawn. ROW 3: Christine Harris, Jenny Heine, John Hoffmaster, John Houck, Wesley Hawkins, Tim Jackson, Laura Holmes, Tim Henry, Doug Hilliard. ROW 4: Sherri Hoffmaster, Dan Henney, Cindy Houp, Brenda Hoirdubay, Nancy Hetrick, Jon Hartman, Philip Houck, Eddie Honstine, Steve Holesa. MISSING: Sue Hamman.

HOMEROOM 114 — ROW 1: Debbie McCartney, Debbie Laird, Kim Kyle, Lou Ann Kyler, Patti Kelley, Karen Lang, Marie Kyper, Paula King, Margie Kyper, Brian McGraw. ROW 2: Terry McCartney, Richard Liveringhouse, James McGinnis, Michael Koch, Robert Liveringhouse, Bradley Lansberry, Stephen Lynn, Timothy Launtz. MISSING: Steve Knable, Martin Kyper, Susan Leffard, Mariam Low, Michelle Mackey, Barbara McGill, Karen Mansberger, Beth Mark, David Kemp.

HOMEROOM 117 — ROW 1: Mike McNerlin, Julie Morningstar, Tracy Nadzak, Cindy Morningstar. ROW 2: Michelle McMickens, Mark McEwen, Jeff Moore, Julia Myers, Denise Mohnal. ROW 3: Crystal McNeal, Debra Miller, William Morder, Chris Norris, Mathew Mills, Danny Norris, Tom Nolan. ROW 4: Betty Miller, Debra Norris, Guenever Norris, Nancy Nead, Patty McMahon, Kody Mansberger, Karen Meshyock, Diane McMullen.

HOMEROOM 207 — ROW 1: Catherine Remek, Lorraine Ritchey, Nancy Randolph, Kimberley Querry, Ruth Norris, Mary Rutter, Marty Scalia, Cathy Porcelli, Dawn Mundorff, Kim Rupert, Julie Perrin, Diane Pawloski, Vonnie Kay O'Donnel. ROW 2: Robert Perow, Robert Reiners, Mark Rudolph, Robert Norris, Robert Pearce, Tom Riley, Steve Reck, James Port, Mike Riling, William Oestreich, William Rhodenizer, James Smith.

HOMEROOM 210 — ROW 1: Kevin Smith, Cathy Smith, Susan Staley, Bonnie Seager, Susan Scialabba, Kathy Sheffield, Richard States. ROW 2: Wayne Shetrom, Robert Snare, Jeff Smith, Mike Speck, Robert Shore, Brian Shope, Howard Strayer, Jeff Smith. ROW 3: Paula Smith, Deborah Shields, Renee Stickler, Lee Anne Speck, Lynn Stepanian, Kimberle Sergeant, Debbie Smucker. MISSING: Charles Shriner, Candy Shriner, Kenneth Shaffer, Larry Shoup, Steve Shultz, Kathy Smith, Joe Stever, John Stanowski, Kathy Stewart, Thomas Smoker.

HOMEROOM 220 — ROW 1: Rebecca Thompson, Cindy Wolfe, Tom Weaverling, Judy Yoder, Cindy Weaver, Barb Weaverling, Rebecca Withrow. ROW 2: Richard Weikert, Catherine Varner, Karen Winfield, Patty Whitesel, Jackie Whissonant, Jeff Wyland, Kevin Summers. ROW 3: Barb Weaver, Ginger Vestich, Peggy Stuller, Beverly Thompson, Charles Varner, Roger Strait, Gayle Streightiff, Kay Zimmerer. ROW 4: Bill Winterstein, Fred Walker, Bill Weigand, Vince Van Eekelen, Charles Wilson, Susan Wawrose, Susan Uttley, Gale Weiler, Sam Wood. MISSING: Ken Swanger, Larry Williams, Barry Wilson.

ROOM 118 — ROW 1: Tim Ayers, Deborah O'Donnell, Joyce Forshey. ROW 2: Kenneth Beck, Edward Stull, Ronald Stull, Ronald Hockenberry.

SOPHOMORE BLUES

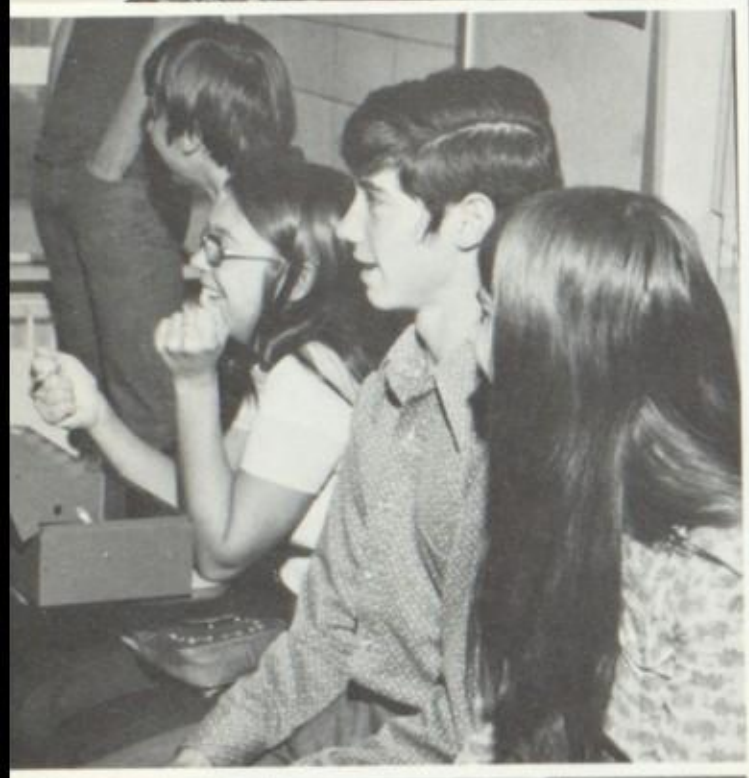

JUNIOR CLASS OFFICERS

Terri Howe, Sid Young, Barb Hess, Jeff Fagan, Susan Swigart.

HOMEROOM 103 — ROW 1: John Brown, Rick Clapper, Craig Carson, Holly Brunner, Deb Brumbaugh, Cindy Butte, Jean Baker, Sue Ann Busko, Larry Aurant, Terry Bagshaw, Bob Baker. ROW 2: Gerald Chilcote, Cathy Anderson, Nancy Bair, Martha Brenneman, Kim Beaver, Pam Coffman, Rebecca Bigley, Sonja Bookhammer, Kathy Cella, Carolyn Beck, Sharon Brennemen, Anne Brown, Karen Bennett. MISSING: Mary Clark, Dave Coffman, John Calon.

HOMEROOM 104: ROW 1 — Debbie Ericksen, Deb Ford, Robin Evans, Debbie Fagan, Yalonda Fisher, Dorothy Denton, Marsha Feagley, Debbie Fleming, Dave Drake, Leslie Fisher, Don Cooper, Suzanne DeForrest. ROW 2: Randy Everhart, Randy George, Patty Dunn, Melody Fletcher, Bill Crownover, Kathy Corcelius, Becky Floyd, Tammy Forshey, Linda Garner, Jim Corbin. ROW 3: Tim Foster, Donald Garber, Jeff Gilliland, Mark Davis, Mitchell Davis, Randy Querry, Wes Davis, Jim DeForrest, Jeff Fagan, John Couch, Tom Fletcher. MISSING: Kim Croft.

HOMEROOM 107: ROW 1 — James Grove, Shirley Hamman, Debra Harshbarger, Terri Gongloff, Linda Harper, Nancy Grove, Patricia Grove, Jeanice Bell, Cindee Good, Max Hess. ROW 2 — Brian Harris, Jim Harris, Timothy Faber, Barbara Hess, Jim Hart, Micheal Harris, Thomas Goehring, Gene Hammon, Dave Golay, Roger Greenland, Tim Grove. MISSING: Robert Green, Steve Grove, Terry Guyer.

HOMEROOM 108 — ROW 1: Dan Householder, Lisa Holland, Rick Isenberg, Peggy Hess. ROW 2: Cindy Irwin, Diana Hunter, Diane Hoffman, Bob Jessell, Andree Horton. ROW 3: Rick Hooper, Janet Jackson, Terri Howe, Sherry Householder, Cheryl Holland, Robin Holland. ROW 4: Terry Hetrick, Steve Hopkins, Rick Hoover, Doug Houck, Rick Hetrick, Jackie Gagnea, Pat Kelly. MISSING: Janet Horne, Donna Holland.

HOMEROOM 202 — ROW 1: John Maines, James Lagle, Christine Kyper, Tom Kyper, Robin Louder, Zane Lockoff, Nathan Lashlee, Walt Lawhead, Kevin McGill, Tom Mainzer, Karen Kyper. ROW 2: Ron Kifer, Denise Lamberson, Connie McElwain, John McCracken, Linda Kifer, Diana Marks, Kitty Kephart, "Bear" Lilly, Jenny Lodge, Kathy Kurtz, Marty Linton, Ken Knode. MISSING: Bonnie McIlroy, Don Malliband, Barb Lilly, Steve Krepps, Donna Koch, Debbie McIntyre.

HOMEROOM 203 — ROW 1: Chris Mills, Dan Orr, Hank Norris, Cary Nadzak. ROW 2: Betty Younker, Pat Neary, Sally Jo Parks, Debbie Morningstar, Sue Myers, Donna McMahon, Charles Norris. ROW 3: Jim Owens, Don Numer, Dan Peoples, Rory Peachey, Jim Pandolfino, Glenn Peachey, Henry McGinnis, Carl Norris. MISSING: Jennifer Miller, John Morningstar, Richard Morris, Sharon Ostrander, Richard Peightal, Dinah Moore, Doreen Miller.

HOMEROOM 216 — ROW 1: Shirley Powell, Doreen Miller, Joyce Ronk, Sandy Sergeant, Linda Powell, Lauren Reihart, Pat Riling, Chris Rodli, Lynn Peters. ROW 2: Rick Robison, Jim Price, Tom Ruegg, John Shedd, Larry Price, Perry Pollock, Robin Rupert, Leroy Riley. ROW 3: Rhonda Shope, Beth Regitz, Charlene Ronk, Diane Radtke, Dell Shuler, Betty Ryan. MISSING: Donna Peoples, Sandy Reck, Cindy Ross, Jode Shope, Mary Jane Shemanski, Dave Quarry.

HOMEROOM 219 — ROW 1: Rose Marie Sollers, Louise Smith. ROW 2: Doreen Smith, Susan Swan, Mark Stultz. ROW 3: Kathy Steel, Julie Suba, Bill States, Norman Stapleton. ROW 4: George Spooneybarger, Peter Stewart, Robert Stevens. ROW 5: Bill Sindorf, Robby States, Phil Speck, Craig Smith. MISSING: Dale Smith, Bob Stewart.

HOMEROOM 222 — ROW 1: Kurt Weller, Tom Walls, Ken Tucker. ROW 2: Nathan Wagoner, Steve Trombley, Dennis Swanger, Sid Young, Tony Woodal, Joe Zanylo, Dave Wawrose, Rick Terrizzi, April Thompson, Gary Taylor. ROW 3: Debby Wykoff, Sue Swigart, Steve Wible, Doug Walker, Ron Whitesel, Tim Thompson, Linda Szczerba, Diane Thompson, Sue Thompson, Debbie Williams, Linda White, Charlene Thompson, Marilyn Yarnick. MISSING: Delores Swanger, Mike Thompsons, Roger Williams, Barb Wright, Terri Whitsel.

UPPER CLASSMEN AT LAST

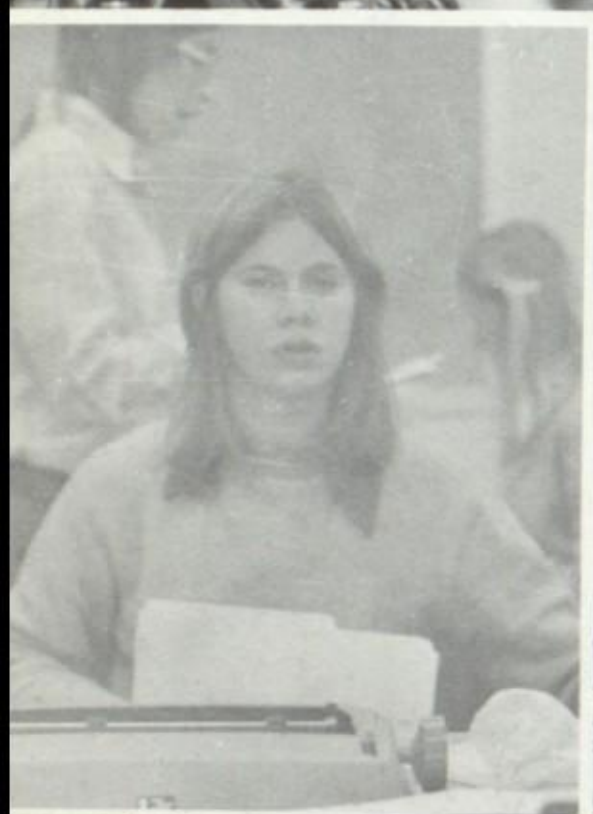

SENIOR CLASS OFFICERS

SEATED: Dave Gongloff, President. STANDING: Pam Filson, Historian; Jon Kaylor, Vice President; Kate Marks, Secretary; Laura Fillman, Treasurer.

. . . time it was
and what a time it was
it was . . .
a time of innocence
a time of confidence
long ago . . . it must be . . .
I have a photograph
preserve your memories
they're all that's left you
Bookends Theme
Simon and Garfunkle

CLASS HISTORY

As we, the class of 1974, get ready to walk away from HHS for the last time, we have memories of the way we were.

On September 2, 1970 we entered HHS for the first time as the smallest class in recent years. As we started laying the groundwork for 4 years of high school, we began our first project which was selling magazines. We are grateful to Mr. Horton who advised us in our sales. The election of class officers was a new job for us. Bobby Green was our president; Chris Ross, V.P.; our secretary, Cindy Coffman; Sally Douglass was our treasurer and Pam Filson was elected Historian. Who could ever forget our first pep rally, rooting for the Bearcats and the excitement of the hustle and bustle of the new building. With so much happening, our "greenie" year soon was over.

All too quickly summer passed and we entered our second year at HHS. Our first responsibility was to elect officers. Chris Ross moved up to president with Corky Banks as his understudy; Kate Marks was our new secretary and Sally Douglass remained treasurer. Avoiding the "sophomore blues" as best we could, we realized that in one short year we would be upperclassmen. We supported our 10th grade basketball team as they won the J.V. Mountain League. The girls basketball team was very successful as was our friend Henry Green who was the state wrestling champ. The excitement continued until move-up day when we said good-bye to many dear friends in the class of '72 as they bestowed upon us the honor of being upperclassmen and juniors.

Our junior year began on August 30, 1972. In the fall we elected class officers. Dave Gongloff was our president, Jerry Binney was vice president, Kate Marks remained secretary, and Laura Fillman was our treasurer. We tried not to give Mr. McElhoes and Mr. Hudy nervous breakdowns as we learned how to drive and finally passed our drivers test. As upperclassmen we found ourselves involved in Varsity sports, and we supported our Cats in the "Bearcat Weather" as it tried to bring us luck. We got into the swing of things with our Bearcats winning the Mountain League Basketball trophy. Our team was dominated by juniors. Things kept rolling with the arrival of our class rings. Do you remember who was the first to give theirs away? The pace seemed to pick up faster to the decorating of the junior-senior prom with the theme "Raindrops Keep Falling on my Head." Spring also brought the headaches of college boards, the 74 victory in the quiz show, and the "chicks" winning the softball championship. For an encore to our next-to-last year at HHS, we had the great junior breakfast and move-up, when Jerry Binney received the mantle from Tom Gibboney signifying our being seniors at last!

Our senior year began with the election of class officers. Dave Gongloff remained our president, Jon Kaylor became our V.P., Kate Marks and Laura Fillman also returned as secretary and treasurer. Again our fall was highlighted by football, hillbilly pep rallies, and the parties. There was also SCEAC, ordering announcements, anxiously awaiting the arrival of senior pictures, fighting over ARGUS colors, homecoming, college classes and sending applications for colleges, nursing, business and trade schools. Fall was climaxed with two honors — the Bearcat band placing first at Mt. Union and Huntingdon's new Mayor in room 222. Winter and a snow day saw hours of rehearsing for the Christmas program, the basketball team advancing in district six playoffs, and Don Blair advancing to the State Wrestling tourney. We were still waiting and waiting and waiting for our senior pictures and voting and voting and voting for our class song and motto. We began counting down the "O Happy Days" with the onset of spring which opened with our class play "Barrel Full of Pennies" and the Student Counsel quiz show. Most of our time was taken up with the signing of senior pictures and exchanging announcements and of course more parties. Our athletes were busy practicing for the last time as Bearcats and Kittens. This was the year for us to watch the juniors decorate for our prom.

Soon we ordered our caps and gowns, and planned for our class will and prophecy on move-up day. The last few weeks were spent taking finals, avoiding school for our senior picnic and parties and parties and more parties.

Our final year at HHS ended on May 22, 1974 and with mixed emotions of sorrow to leave and joy to move on. As we look back in our four short years of activities and most of all the lasting friends we made at HHS, may we always have fond memories of the way we were.

Respectfully,
Pam Filson

Sharon Aumiller
"Sharon"
Tri-Hi-Y — 9; Pep Club — 10-12.

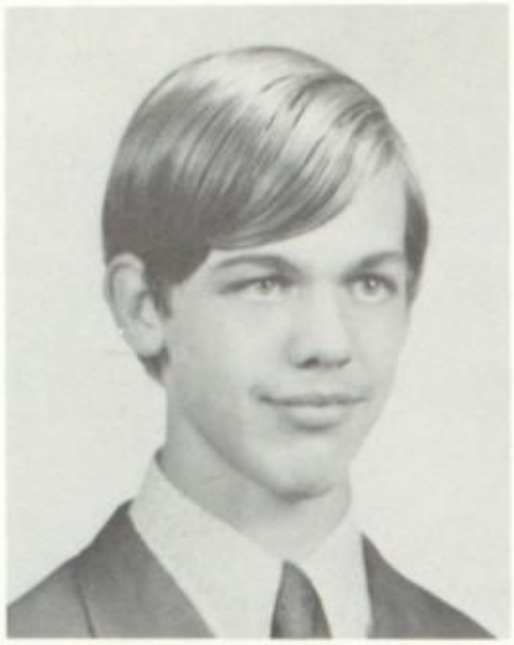

W. Eugene Aurant
"Gene"
Card Club — 9; Marching Band — 12; Band — 9-10; Concert Band — 11-12.

Gary D. Bagshaw
"Gary"
Cross Country — 11-12; Basketball — 11; Baseball — 10-11-12; Choralairs — 9-10-11-12; Varsity Club — 11-12.

J. Randall Baker
"Randy"
Basketball Manager — 10; Lab Assistant — 10; Chemistry Club — 10; Math Club — 11; Varsity Club — 12.

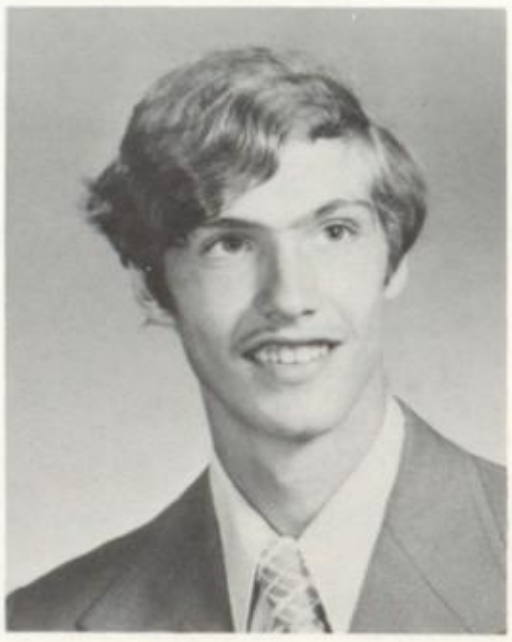

Richard R. Baker
"Bake"
Rock Club — 12.

Cornelius M. Banks
"Corky"
Football — 9; Cross-Country — 10-11-12; Wrestling — 9-10-11-12; Varsity Club — 10-11-12; Class V-President — 10; Upward Bound — 9-10-11-12.

Dorothy J. Barnish
"Dottie"
Art Club — 9-10; Freshman Chorus — 9; Sophomore Choir — 10; Commencement Choir — 10; Chorlairs — 11-12; Pep Club — 11; Homeroom Representative — 11; Prom Committee — 11; ARGUS Staff — 12; Newsreal Staff Editor — 12.

Patricia J. Beaver
"Beav"
Majorette Club — 9-10-11-12; Cheerleader — 9; Freshman Chorus — 9; Sophomore Choir — 10; Belles and Beaus — 11-12; Choralairs 11-12; Prom Committee — 11; Head Majorette — 12.

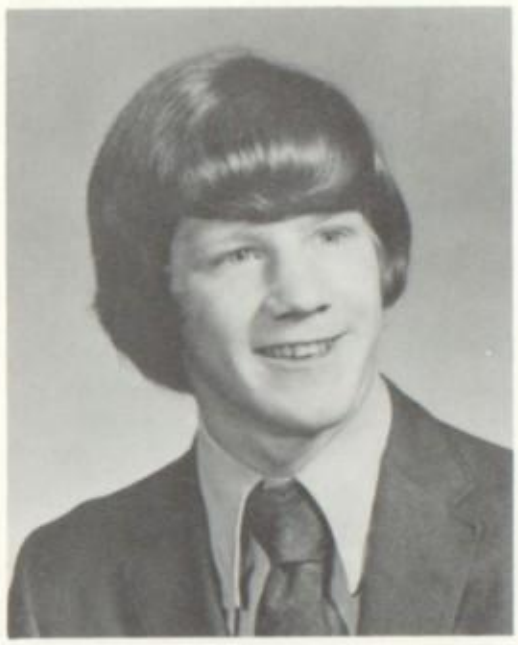

David J. Bilich
"Bilch"
Tumbling Club — 11-12; Belles and Beaus — 12; Choralairs — 9-10-11,12; Wrestling — 9-10-11-12.

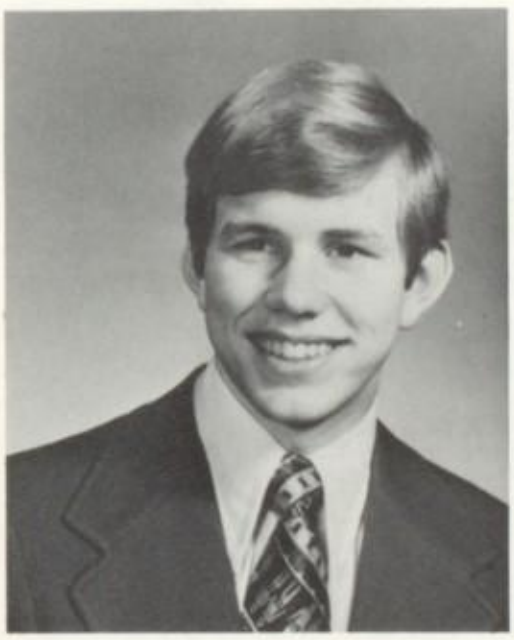

Jerrold B. Binney
"Bain"
Football — 9-10-11-12; Basketball — 9-10-11; Track — 9-10,11; Choralairs — 9-10-11-12; Varsity Club — 10-11-12; Student Council — 10-11-12; Class Vice-President — 11; National Honor Society — 11-12; ARGUS Staff — 12; Newsreal Staff — 10-11-12; Prom Committee — 11.

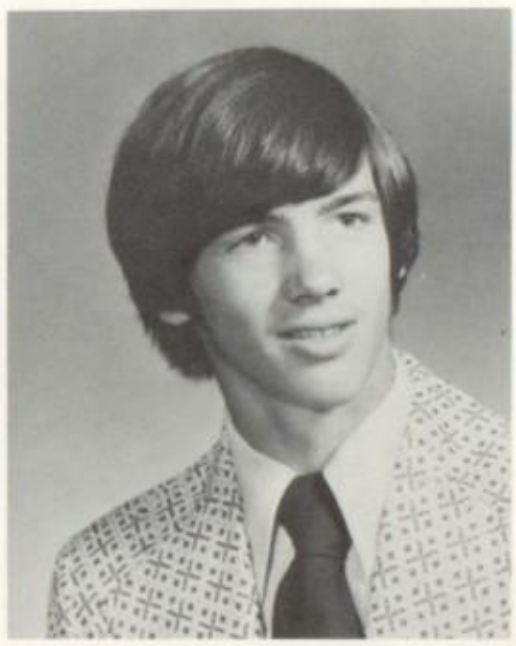

Donald J. Blair
"Don"
Tumbling Club — 9-10-11-12; Wrestling — 9-10-11-12.

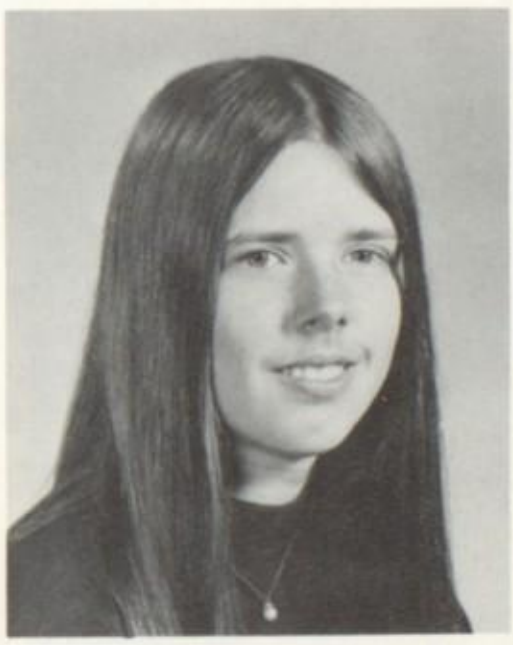

Karen L. Bower
"Karen"
Tri-Hi-Y — 9-10; Track — 9; Sports Appreciation — 11; Softball — 11; Pep Club — 12; Newsreal Staff — 12.

Dave Brindle

"Dave"
Decca Club — 10-11-12.

Deborah J. Brown

"Deb"
Twirling Club — 9-10; Decca Club — 11; Tri-Hi-Y — 9.

Trudy A. Byers
Twirling Club — 9; Sophomore Chorus — 10; Sports Appreciation Club — 10; Choralairs — 11-12; Pep Club — 11; ARGUS Staff — 12.

Jeff Byler
"Jeff"
Future Farmers of America — 9-10-11-12.

Joseph F. Carles
"Jo-Jo"
Freshman Chorus — 9; Sophomore Chorus — 10; Choralairs — 11-12; Boys Varsity Club — 10-11-12; Track — 10; Basketball — 9-10-11; Football — 9-10-11-12; Prom Committee — 11; ARGUS Staff — 12.

Vicki J. Cincis
"Vicki"
Tri-Hi-Y — 9; Art Club — 10; Pep Club — 11, 12.

Pamela E. Clark
"Pam"
Future Homemakers of America — 10-11-12.

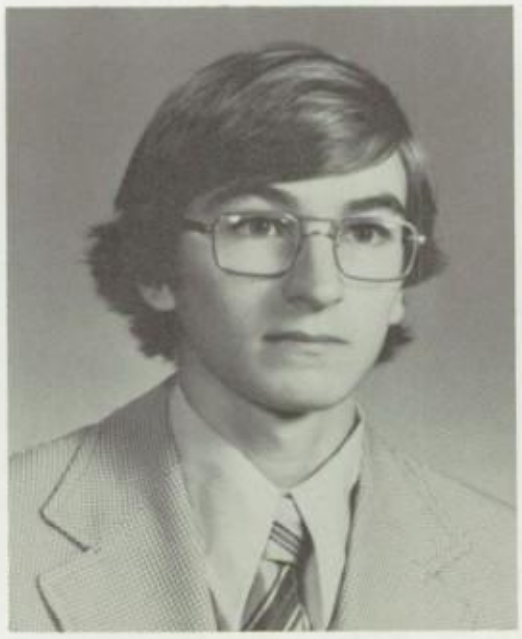

Gerald L. Claybaugh
"Jerry"
Homeroom Advisor — 9-10-11-12; Varsity Club — 11-12; Cross Country — 10; Baseball — 11; Tennis Team — 12; Prom Committee — 11; Boating Club — 10; Ecology Club — 9.

Cynthia K. Coffman
"Cindy"
Hockey — 9-10-11-12; Basketball — 9-10-11; Track — 9-10; Softball — 11; Student Council — 9-10-11-12 (secretary); Girl's Varsity Club — 9-10-11-12; Class Secretary — 9; Prom Committee — 11; ARGUS Staff Editor — 12; Homecoming Queen — 12; Choralairs — 11-12; Sophomore Chorus — 10; Freshman Chorus — 9.

Floyd T. Conlon
"Chink"
Rock Musicians Club — 12.

Carol Conrad
"Carol"

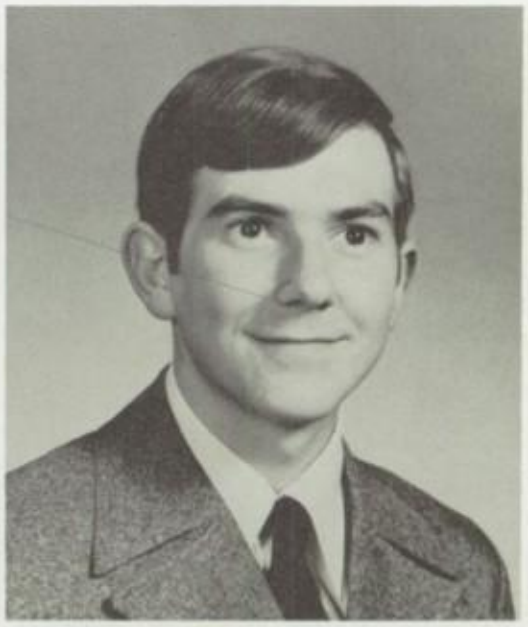

George L. Copenhaver
"Gorge"
Cross Country — 9-10-11-12; Wrestling — 9-10-11; Track — 9-10-11-12; Varsity Club — 9-10-11-12.

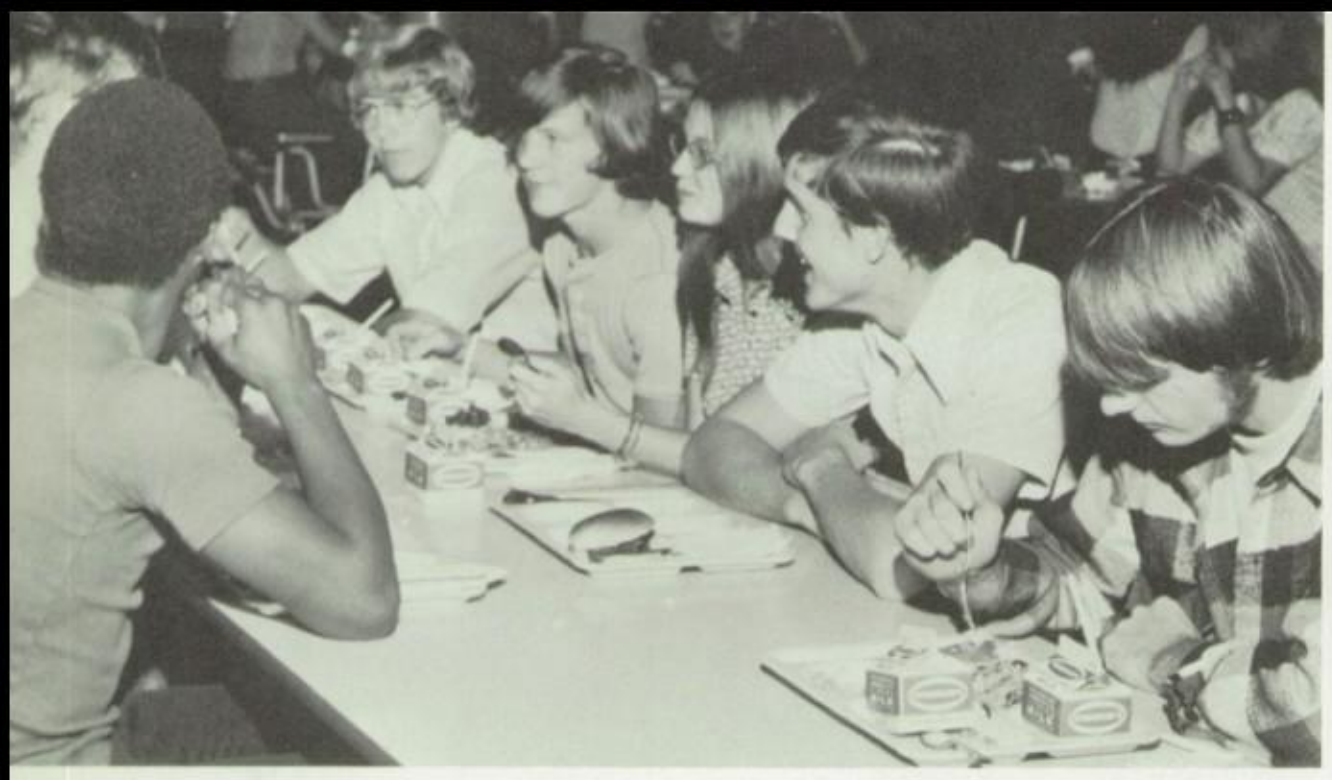

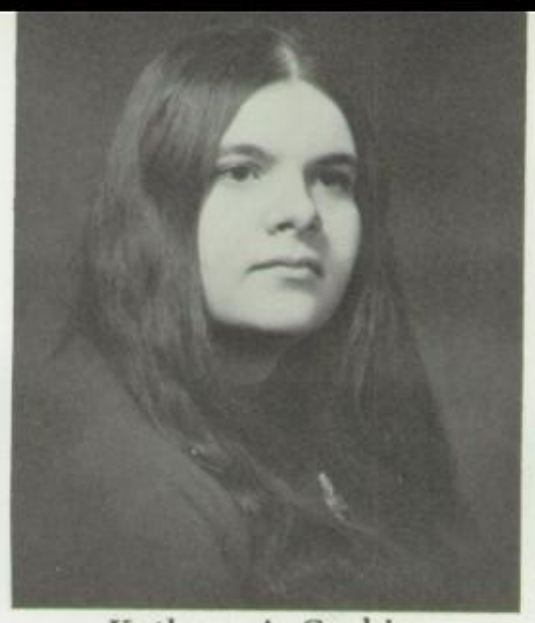

Kathryn A. Corbin
"Corby"
Treble Choir — 9; Color Guard Club — 9-11; Library Assistant — 9; Sophomore Choir — 10; Future Business Leaders of America — 10-12; (V. Pres.) Baccalaureate Chorus — 10; Distributive Education I — 10; Choralairs — 11-12; Office Worker — 11-12; ARGUS Editor — 12; Clerical Work Study — 12.

Nora M. Couch
"Nora"

Diane E. DeForrest
"Munchkin"
Pep Club — 9; Ecology Club — 10; Newsreal Club Editor — 11; Drama Club — 11-12; ARGUS — 12.

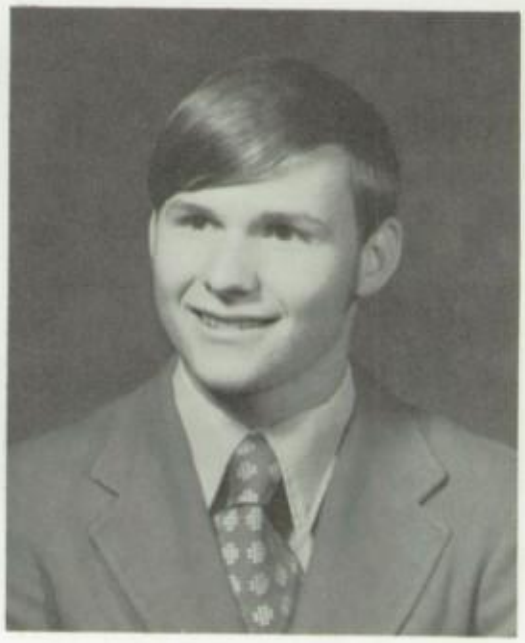

Kevin J. Delaney
"Kevin"
Key Club — 9-10-11; Lifeguard — 11-12.

Dennis R. DeWolf
"Dennis"
Rock Musicians' Club — 12; Track — 12.

Stephen L. Diffenderfer
"Diff (Pete)"
Marching Band — 9-10-11-12; Concert Band — 9-10-11-12; Stage Band — 10-11; Choralairs — 11-12; Belles & Beaus — 11-12; ARGUS — 12.

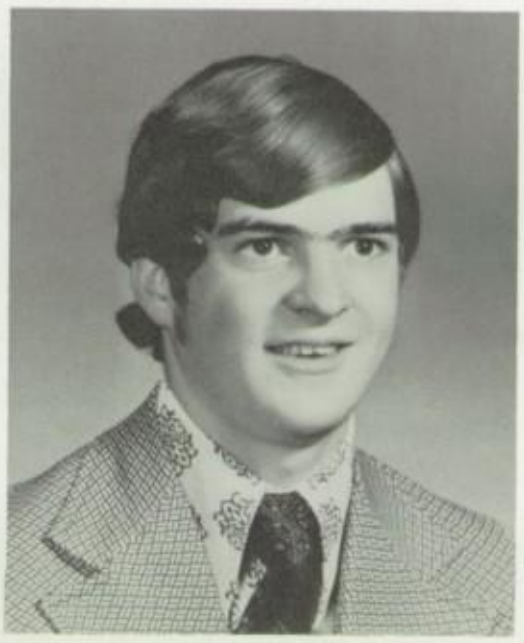

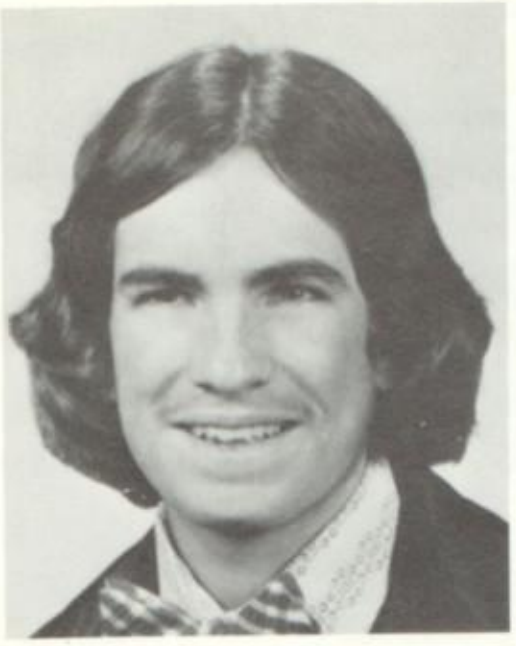

Patrick L. DiPaola
"Pat"

Sally A. Douglass
"Sal"
Cheerleading — 9-10; Class Officer (treasurer); Student Council — 9; Prom Committee — 11; ARGUS — 12; Track — 9; P.A. Announcer — 12; Lifeguard — 12; Sports Appreciation Club — 10; Pep Club — 11; Future Nurses of America — 12; Freshman Chorus — 9; Sophomore Choir — 10; Choralairs — 12.

Ann M. Dudick
"Ann"
Future Nurses of America — 9-10-11; Sophomore Choir — 10.

Joy C. Ebersole
"Joy"
Sophomore Choir — 10; Student Librarian — 10-11-12; National Honor Society — 11-12.

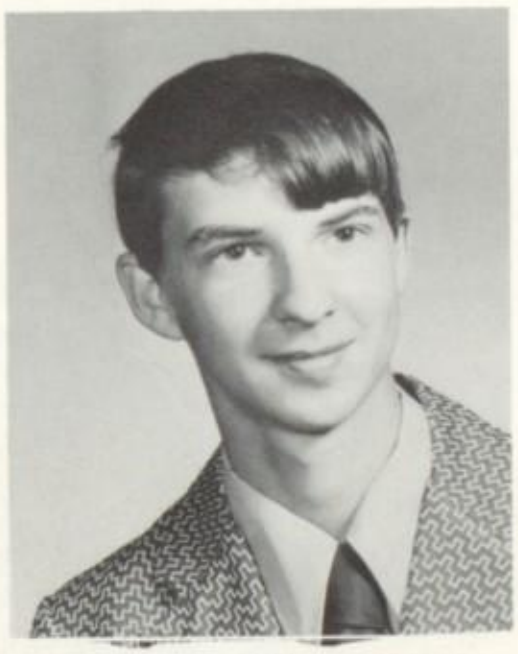

Greg F. Eckenrode
"Greg"
Marching band — 9-10-11-12; Stage Band — 9-10-12; Golf Team — 9-10-12; Chess Club — 11.

Rickey W. Eckley
"Rick"
Distributive Ed. — 10-11-12.

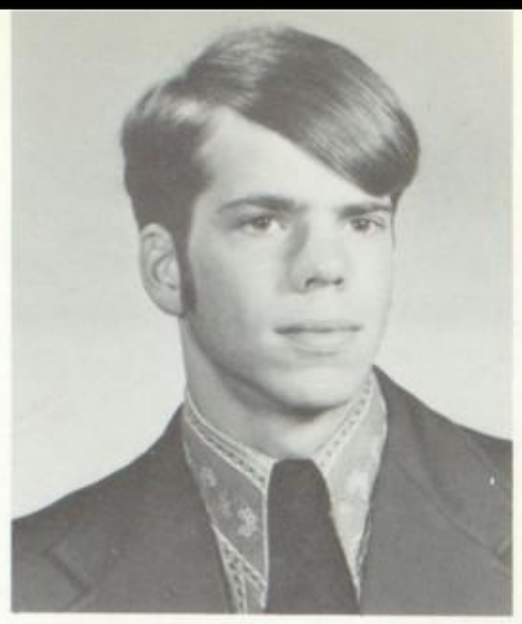

Michael S. Eichensehr

"Ike"
Sophomore Choir — 10; Choralairs — 11-12; ARGUS Staff — 12.

Timothy G. Ellinger

"Tim"
Football — 9-10; Tennis — 9; Basketball Mgr. — 9-10-11-12; S.t.o.p. Club — 9; Chemistry Club — 10; Math Club — 11; Varsity Club — 12; Freshman Choir — 9; Sophomore Choir — 10; Choralairs — 11-12; Advanced Placement — 12; ARGUS Staff — 12; Belles & Beaus — 11-12.

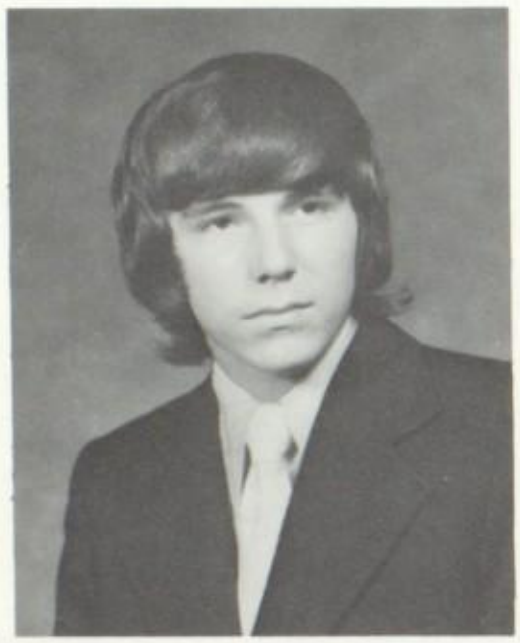

John J. Ellis
"Barney"
Wrestling — 9-10.

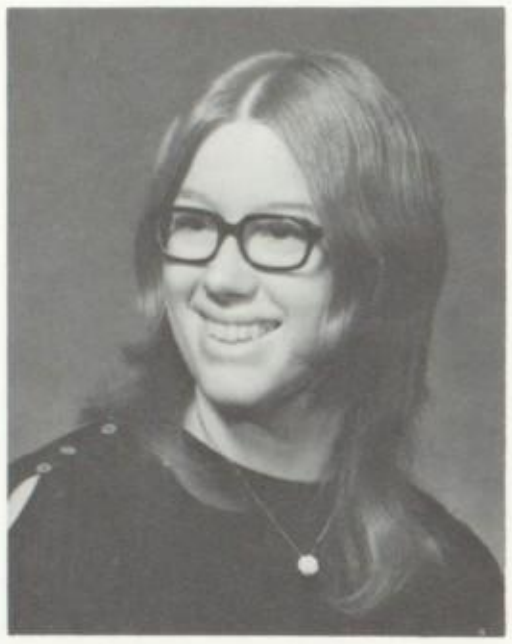

Cynthia S. Endres
"Cindy"
Freshman Choir — 9; Color Guard Club — 9-11; Sophomore Choir — 10; ARGUS Staff — 12; Commencement Choir — 10; Choralairs — 11-12; Color Guard — 12.

Stephen K. Entrekin
"Steve"

David R. Eriksen
"Boo"
Wrestling — 9-10-11-12.

Trudy Everhart
"Trudy"
Pep Club — 10-11-12.

Kathy Feagley (Liveringhouse)
"Kathy"
Pep Club — 11; Future Nurses of America — 12.

Calvin E. Felton
"Buzz"
Wrestling — 10-11-12; FFA — 9-10-11-12.

Laura Fillman
"Laura"
Freshman Chorus — 9; Sophomore Choir — 10; Choralairs — 12; Girls' Field Hockey — 9-10; Girls' Basketball — 9; Girls' Track — 9; Cheerleading — 12; Class Officer (Treasurer) 11-12; Lifeguard Club — 12; Pep Club (President) — 11; Lifeguard — 12; Homecoming Court — 12; Girls' Athletic Association — 10; ARGUS (Literary Editor) — 12; Prom Committee — 11.

Pamela J. Filson
"Pam"
Class Historian — 9-10-11-12; G.A.A. — 9-10-11; ARGUS — 12; Cheerleading — 9-10-11-12 (co-captain); Homeroom Advisor — 9-10; Track — 9; Homecoming Court — 12; Choralairs — 11-12; Belles & Beaus — 12; Freshman Choir — 9; Sophomore Choir — 10; Prom Committee — 11.

Linda K. Fisher
"Fisher"
Cheerleading — 9-10-11; Christmas Dancer — 11-12; Girls' Track — 9-10-11-12; ARGUS — 12; G.A.A. — 9; Tumbling Club — 10; Girls' Varsity Club — 11; Lifeguard — 11-12; Teacher's Aide — 11-12; Gymnastic — 12; Freshman Choir — 9; Sophomore Choir — 10; Prom Committee — 11; Girls' Basketball — 12.

Ronald L. Foster
"Ron"
Senior Lifesaving — 11; Fishing Club — 11; Life Guarding — 12; Life Guard Club — 12.

Peggy A. Fisher
"Peggy"
Drama Club — 12; Cafeteria Worker — 10-11-12.

Sharon L. Foster
"Sharon"
Marching Band — 9-10; Concert Band — 9-10-11; Art Club — 10; Commencement Choir — 10; Sophomore Chorus — 10; Softball Manager — 10-11; Choralairs — 11-12; Pep Club — 11; Newsreal Staff — 12; ARGUS Staff — 12.

Diane R. Fox
"Duck"
Tri-Hi-Y — 9-10-11; Pep Club — 12.

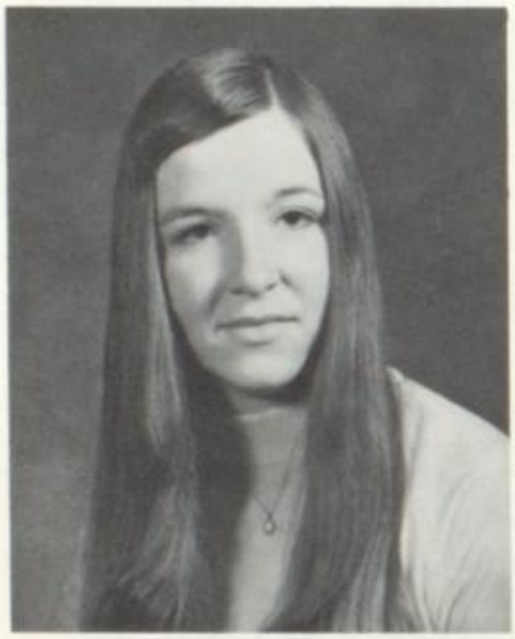

Nancy J. Fouse
"Nanc"
Freshman Chorus — 9; Sophomore Choir — 10; Majorette Club — 9-10; Pep Club — 11; Choralairs — 11-12; Prom Committee — 11; Softball — 10-11-12; ARGUS Club — 12; Lifeguard — 12; Lifeguard Club — 11-12.

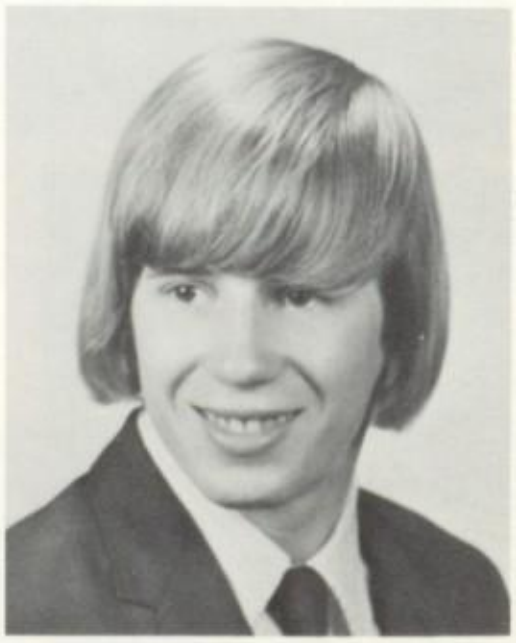

Stephen J. Franchio
"Steve"
Wrestling — 9-10; Boating Club — 12.

Kathy Frank
"Kathy"

Janice A. Fultz
"Janice"
Pep Club — 9; G.A.A. — 10-11.

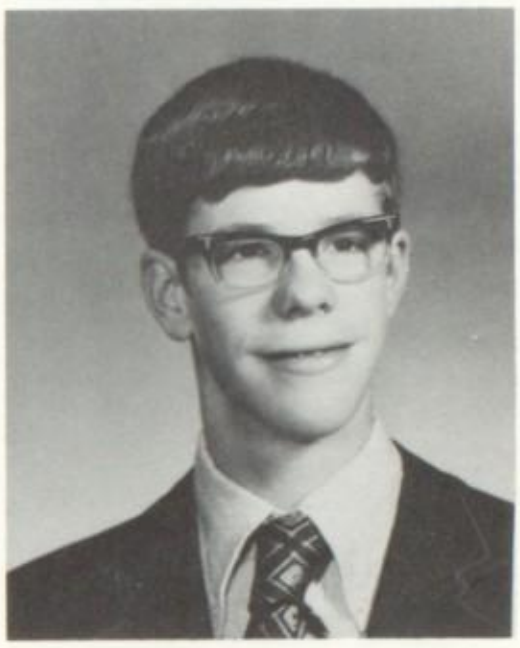

John B. Fuoss
"John"
S.T.O.P. — 9; Varsity Club — 10-11-12; Golf — 9-10-11-12; Basketball — 10-11; National Honor Society — 11-12.

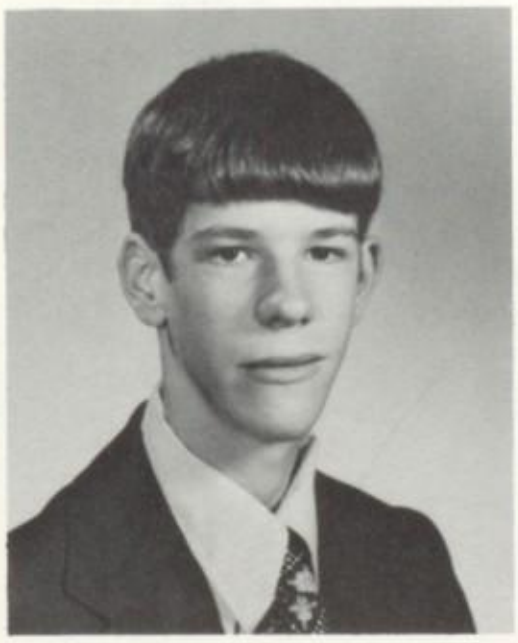

Robert M. Fuoss
"Bob"
S.T.O.P. — 9; Golf — 9-10-11-12; Basketball — 10-11; Varsity Club — 10-11-12; National Honor Society — 11-12.

Robert Garman
"Bob"

Glenda L. Garner
"G-G"
Pep Club — 9; G.A.A. — 10-11.

Roy D. Geiser

"Big Nut"
Football — 9-10; Fishing Club — 11; Life Guard Club — 12; Life Guard — 11-12; Homeroom Rep. — 12.

Kimberly J. Gibboney

"Kim"
Twirling Club — 9-12; Pep Club — 11; Majorette — 12; Track — 11; ARGUS Staff — 12; Freshman Chorus — 9; Color Guard Club — 10; Choralairs — 12.

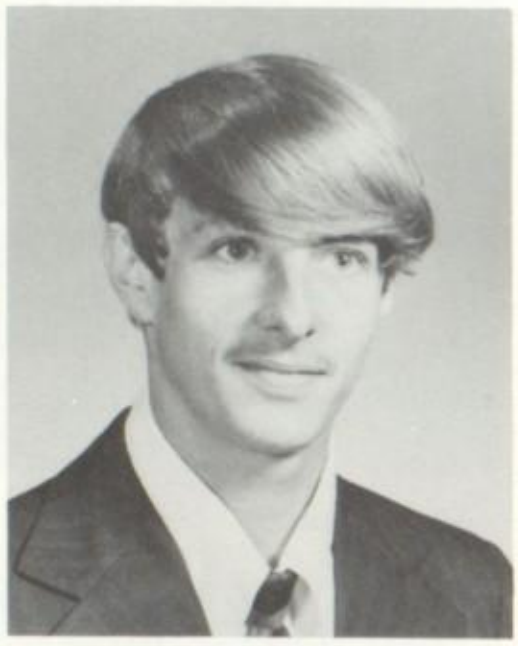

Daniel Gill
"Danny"

David B. Gongloff
"Monkey"
Football — 9-10-11-12; Tumbling Club — 10-11; Varsity Club — 12; Student Council — 12; Class Officer — 11 (Pres.)-12 (Pres.); Homeroom Adviser — 9-10-11-12.

Donald Gongloff
"D"
Fishing Club — 9-10-11; Rock Musician — 12.

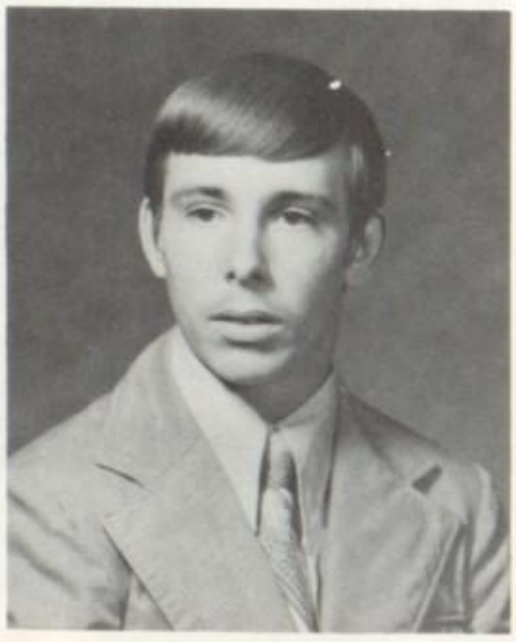

Boyd L. Goodman
"Goodie"
Tumbling Club — 9-10; Swimming Club — 10; Wrestling — 10; Co-op — 11-12.

Richard A. Gore
"Rick"
Freshman Chorus — 9; Sophomore Chorus — 10; Choralairs — 11-12; Math Club — 11; Belles & Beaus — 11-12; Drama Club — 12; Intramural Tennis — 12.

Tina S. Gosnell
"Tina"
Freshman Chorus — 9; Commencement Chorus — 9-10; Majorette Club — 9; Sophomore Chorus — 10; Sports Appreciation Club — 10; Belles & Beaus — 11; Softball — 11; Tri-Hi-Y (sec.) — 11; Choralairs — 11-12; ARGUS — 12; F.N.A. — 12; Marching Band (Color Guard) — 12.

David A. Grace
"Dave"
Band — 9-10-11-12; County — 11-12; Projectionists Club — 10-11-12.

Robert W. Green
"Bobby"
Wrestling — 9-10-11-12.

Terry L. Green
"T.J."
Baseball — 9-10; Boating Club — 10; Wrestling — 9.

Darla J. Grove
"Darla"
Tri-Hi-Y — 9-10 (Chaplain); Pep Club — 12.

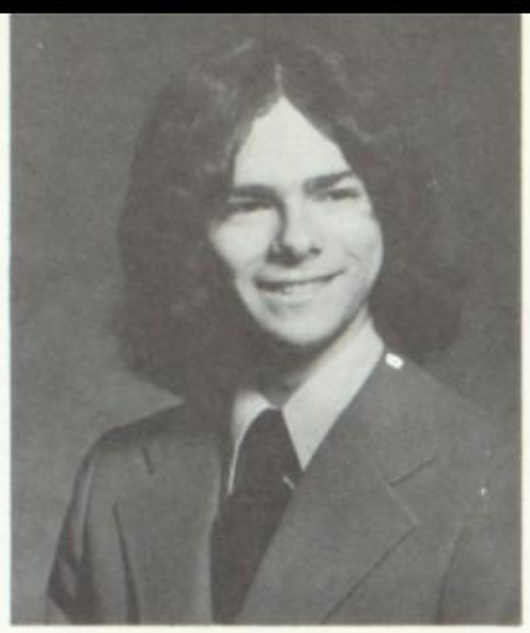

Michael D. Grove

"Mike"
Band — 9; Rock Musicians Club — 10-11-12.

Rhonda C. Grubb

"Rhonda"
Twirling — 9; Hockey — 9-10-11; Track — 9-10-11; Basketball — 9; Sports Appreciation — 10; Pep Club — 11-12; ARGUS — 12.

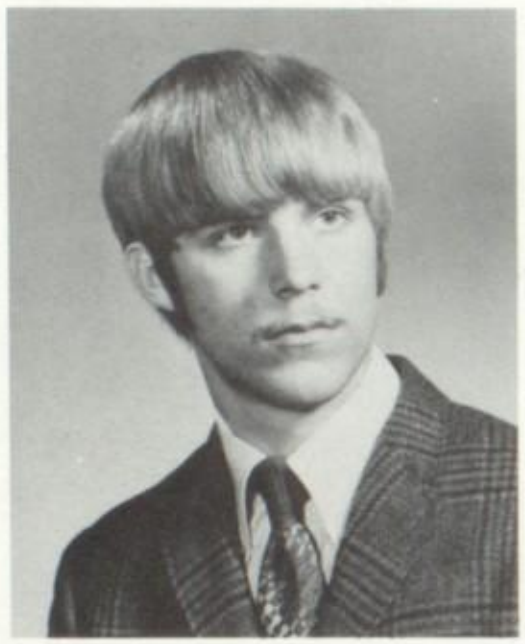

Daniel C. Gutshall
"Popcorn"
F.F.A. — 9-10-11-12.

Curtis A. Guyer
"Cag"
Fishing Club — 11; Boating Club — 12.

Danny P. Guyer
"Danny"
S.T.O.P. — 9; Chemistry Club — 10; Math Club — 11; Advanced Placement Program — 12.

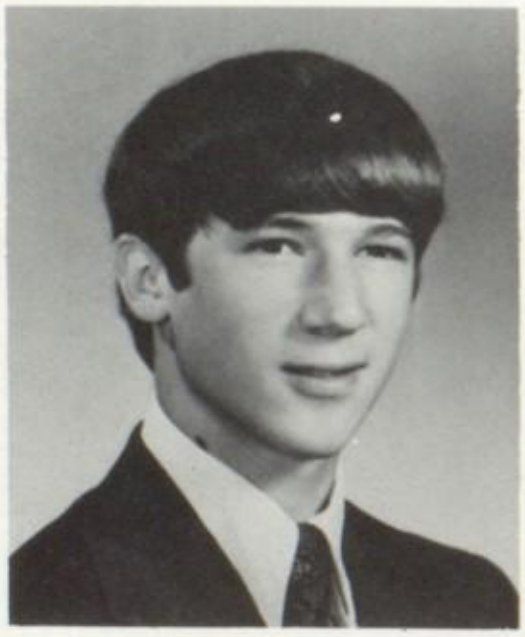

Robert G. Hall
"Snork"
Weightlifting Club — 10-11-12.

Gayla D. Hawkins
"Coach"
Freshman Chorus — 9; Twirling Club — 9; Choralairs — 11-12; Color Guard Club — 11; Color Guard — 11-12; Sophomore Choir — 10; Sports Appreciation — 10; Softball Manager — 10-11-12; ARGUS — 12; Newsreal Staff — 12.

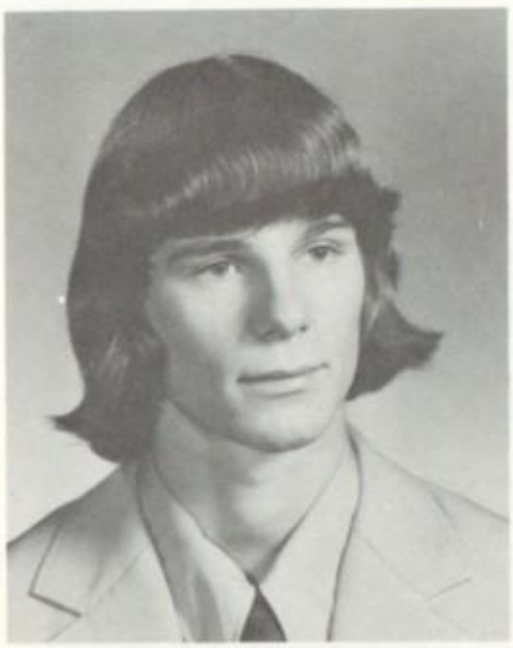

Duane R. Hawn
"Mr. Athlete"
Football — 10-12; Lifesaving — 12; Rock Club — 12.

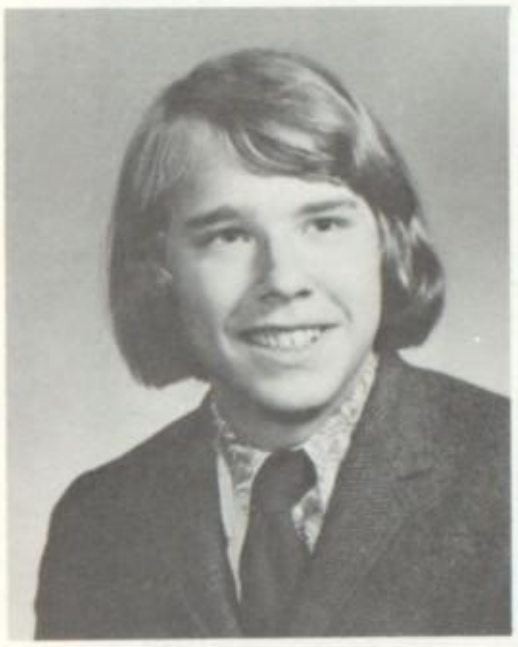

Scott Heberling
"Scott"
Freshman Chorus — 9; Sophomore Choir — 10; Tennis — 10-11-12; Fishing Club — 10-11; Choralairs — 11-12; Belles and Beaus — 11-12; Rock Musicians Club — 12; Advanced Placement — 12; ARGUS — 12.

Karen L. Hess
"Karen"
Freshman Chorus — 9; Tri-Hi-Y — 9-10-11; Sophomore Chorus — 10; Softball — 10; Future Nurses Club — 12.

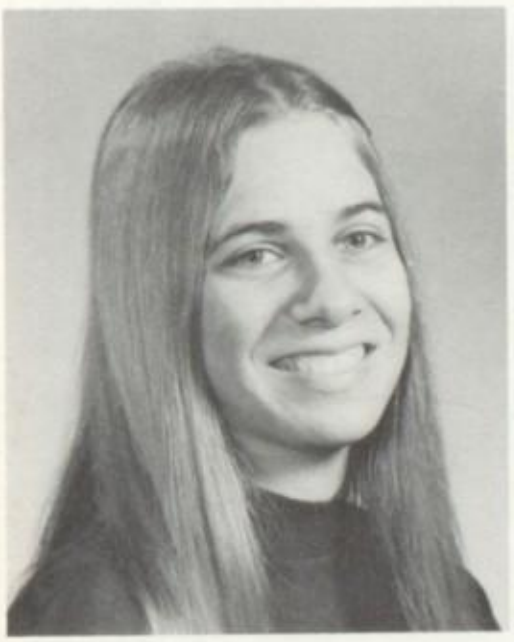

Pauline D. Hess
"Paul"
Drama Club — 9-10; Homeroom Advisor — 9-10-11-12; ARGUS Editor — 12.

Linda M. Hilling
"Linda"
Freshman Chorus — 9; Art Club — 9-10; Track — 10; Pep Club — 11-12; Lifeguarding — 11.

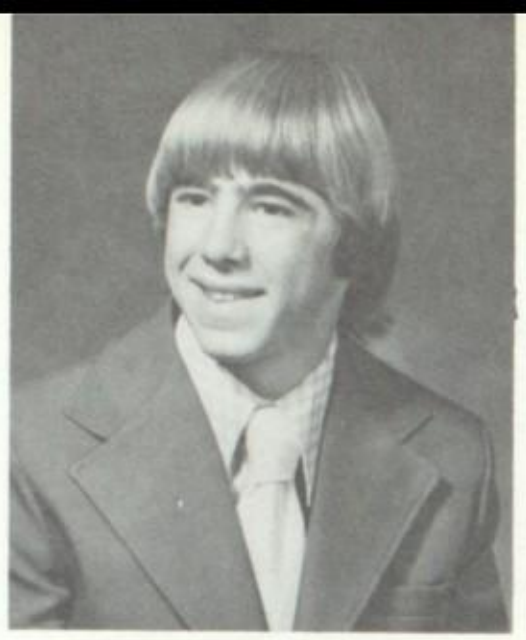

Roy I. Hipp
"Roy"
Card Club — 10; Cafeteria Worker — 9; Projectionist Club — 12; Track — 12.

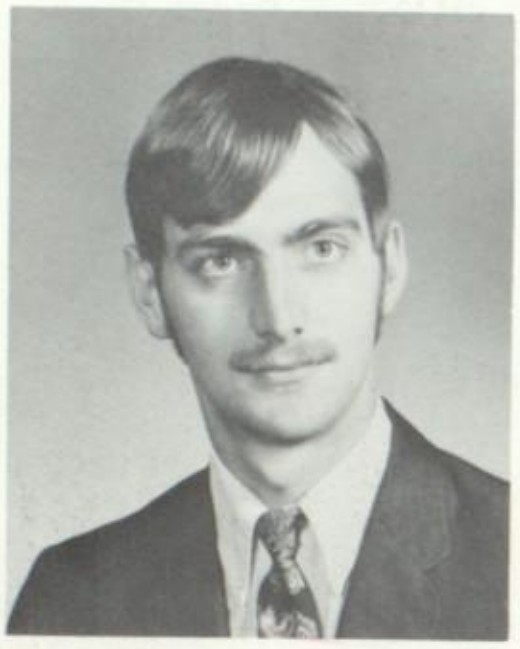

David L. Hoffman
"Huff"
Wrestling — 9-10; Rock Musicians Club — 12.

Penny K. Hooper
"Penny"
Track — 10; Girl's Varsity — 11.

Beverly D. Houp
"Bev"
Freshman Choir — 9; Colorguard Club — 9-11; Baccalaureate Choir — 9-10; Sophomore Choir — 10; FBLA — 10; Choralairs — 11-12; Office Worker — 11-12; Colorguard — 12; ARGUS Staff — 12; FNA — 12.

Gary D. Houck
"Gary"
Boating Club — 9; Rock Musicians Club — 11-12.

Cynthia K. Householder
"Housey"
Freshman Choir — 9; Sophomore Choir — 10; Choralairs — 11-12; Pep Club — 10-11-12 (Pres.); ARGUS Staff — 12; Homeroom Advisor — 11-12; Prom Committee — 11.

Deborah J. Houser
"Deb"
Marching Band — 9; Sophomore Choir — 10; Pep Club — 10-11-12; Choralairs — 12; ARGUS Staff — 12; ARGUS Club — 12.

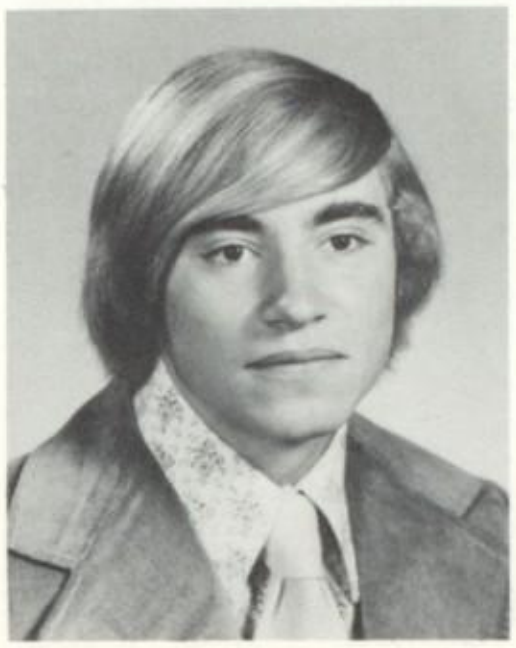

David N. Howell
"Dave"
Basketball — 10; Fishing Club — 11; Rock Musicians Club — 12.

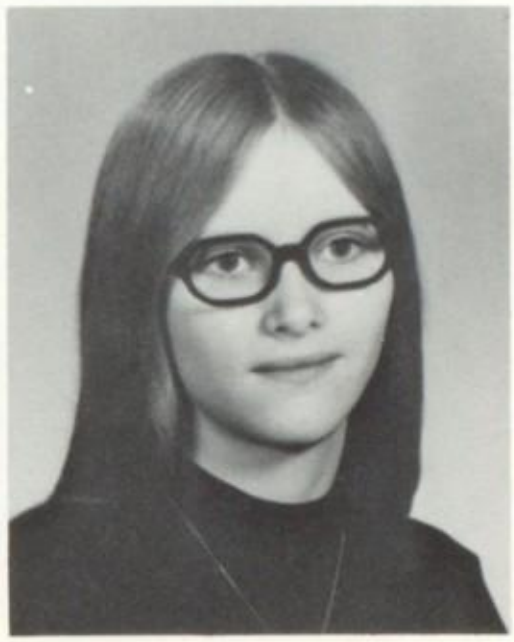

Barbara Huntsman (Bollinger)
"Barb"
Tri-Hi-Y — 10-11.

Melita M. Isett
"Lita"
Basketball — 9-10-11-12; Hockey — 10-11-12; Track — 9-10; Softball — 11-12; Varsity Club — 10-11-12 (V-Pres.); Prom Committee — 11.

Ronald L. Isett
"Ron"
Football — 9; Tumbling Club — 9-10-11-12; Prom Committee — 11; Wrestling — 12; Track — 12.

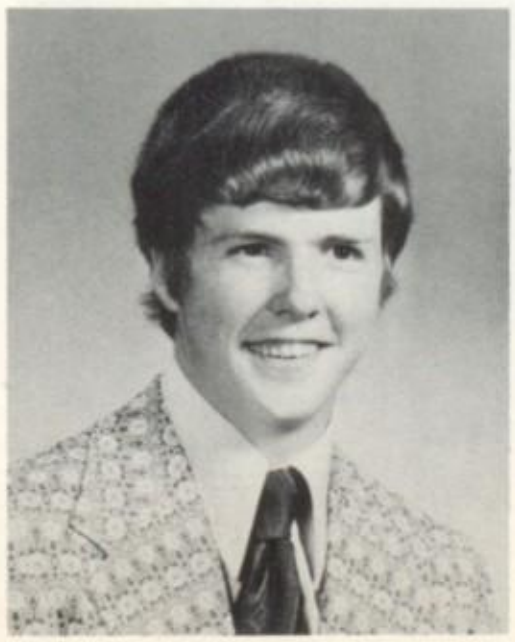

Deborah A. Jackson
"Debbie"
Basketball — 9; French Club — 9; Hockey — 10-11-12; Track — 9-10; Choralairs — 11-12; Lifeguard — 11-12; G.A.A. — 10; Varsity Club — 11-12; National Honor Society — 11-12; Newsreal — 11-12 (Typing Editor); ARGUS — 12 (Co-Editor); Advanced Placement — 12.

Steven T. Jackson
"Steve"
Coin Club — 9; Boating Club — 10.

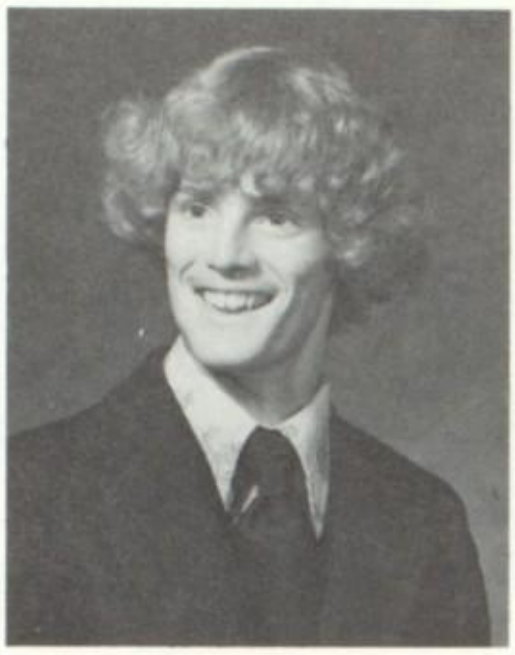

Dave L. Jacobs
"Jake"
FFA — 9-10-11-12; Rock Club — 12.

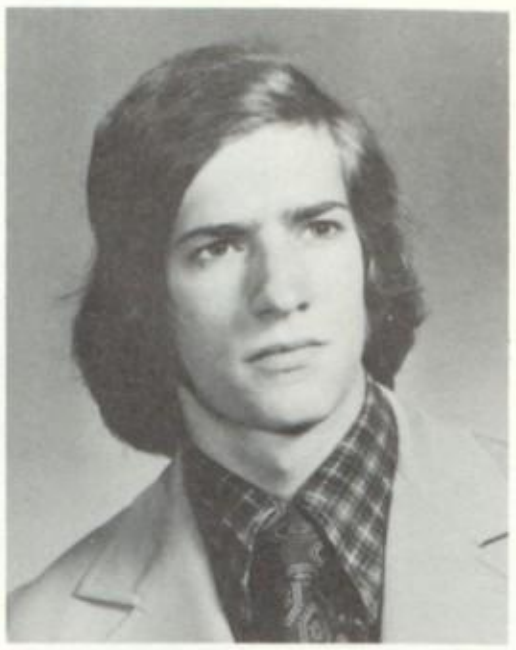

Jonathan L. Kaylor
"Jon"
Choralairs — 9-10-11; Basketball — 9-10-11-12; Football — 9; Track — 10; Varsity Club — 10-11-12; National Honor Society — 11-12; Prom Committee — 11; Advanced Placement — 12; ARGUS Co-Editor — 12.

Reta Keller
"Reta"
Art Club — 10; Pep Club — 11; Prom Committee — 11; ARGUS Staff — 12; ARGUS Club — 12.

Betty J. Kelly
"Betty"
Freshman Chorus — 9; Drama Club — 9; Marching Band — 9-10-11-12; Concert Band — 9-10-11-12; Band Secretary — 12; Sophomore Chorus — 10; Belles & Beaus — 11-12; National Honor Society — 11; Stage Band — 10-11; County Band — 10-11; District Band — 12.

Karen C. Kelley
"Karen"
Tri-Hi-Y — 10; Future Nurses — 11; Varsity Club — 12; Softball — 10-11-12; Advanced Physiology Class — 11.

Lou Ann Kelly
"Lou Ann"
Art Club — 9-10; Student Librarian — 11; Softball — 10-11-12; Pep Club — 11-12; Choralairs — 11-12; Newsreal Staff — 12; ARGUS Staff — 12; Color Guard — 12; Sophomore Choir — 10.

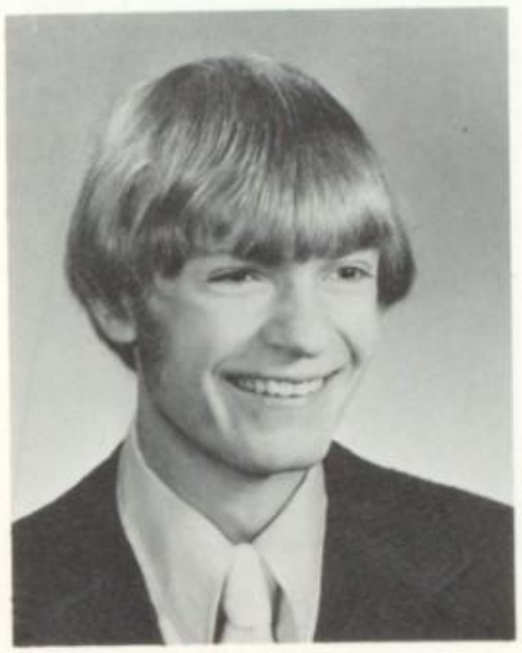

Ronald L. Kelly
"Ron"
Fishing Club — 9; Music Club — 10.

Clarence L. Krepps
"Clarence"
FFA — 11-12; Weightlifting — 12.

Kathy R. Krepps
"Kathy"
Pep Club — 9-10-11; FHA — 12.

Kenneth L. Krepps
"Kenny"
Boating — 11-12; Weightlifting Club — 11-12.

Raymond S. Krepps
"Raymond"
Card Club — 12.

Andrea L. Lang
"Andy"
Majorette Club — 9; Pep Club — 10; Future Nurses Club — 11-12; Color Guard — 12; Newsreal Staff — 12.

Barbara P. Lang
"Barb"
Freshman Chorus — 9; Sophomore Choir — 10; Sports Appreciation Club — 10; Prom Committee — 11; Choralairs — 11-12; Pep Club — 11-12; ARGUS Staff — 12.

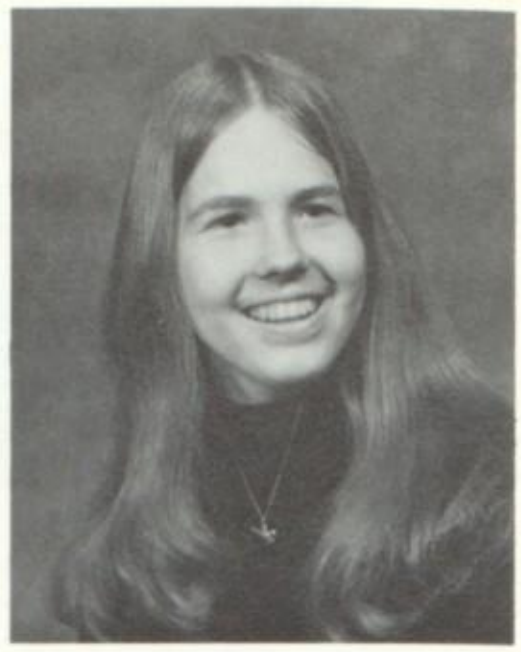

Margaret E. Linton
"Magee"
Cheerleading — 9-10-11-12; Orchestra — 9-10; Lifeguard — 11; Belles and Beaus 11-12; Choralairs A — 10-11-12; Freshman Chorus — 9; Advanced Placement — 12; Prom Committee — 11; District Chorus — 11; Softball — 9-10-11-12; ARGUS — 12; Newsreal Editor — 10-11-12; Tumbling Club — 10-11; Girl's Varsity Club — 12; Commencement Choir — 10; Homeroom Adviser — 12.

Ronald E. Louder
"Ron"
Baseball — 10; Boating Club — 11; Rock Musicians — 12.

Mildred M. Low
"Mil"
Tri-Hi-Y — 9; Girl's Athletic Association — 10-11; Pep Club — 12.

Susan E. Magnello
"Sue"
Drama Club — 9-10-11-12; Drama Production — 11; ARGUS Staff — 12.

Dennis E. Mann
"Denny"
Band — 9-10-11-12; JV-Basketball — 10.

Kino L. Mansberger
"Kino"
Rock Musician Club — 11-12.

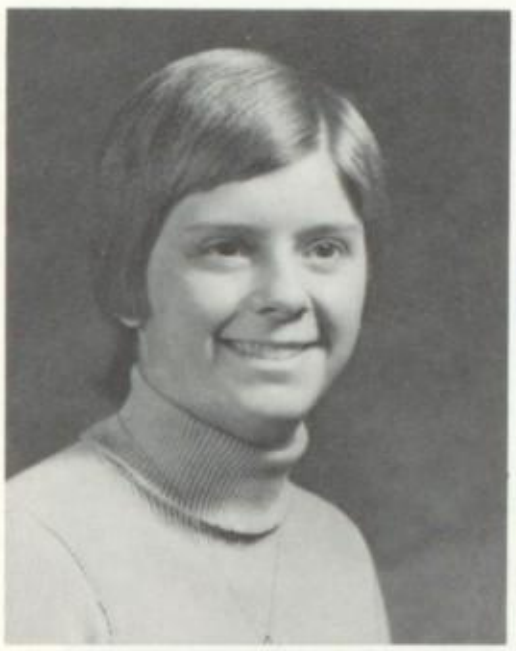

Donna C. Marks
"Kate"
Field Hockey — 9-10-11-12; Basketball — 9-10-11-12; Track — 9-10-11-12; Baccalaureate Choir — 9-10; Freshman Choir — 9; Sophomore Chorus — 10; Belles and Beaus — 11-12; District Chorus — 12; Secretary of Class — 10-11-12; Student Council — 11-12; Prom Committee — 11; Varsity Club — 11-12 (secretary); Sports Appreciation Club — 10; Homecoming Court — 12; ARGUS (activities editor) — 12.

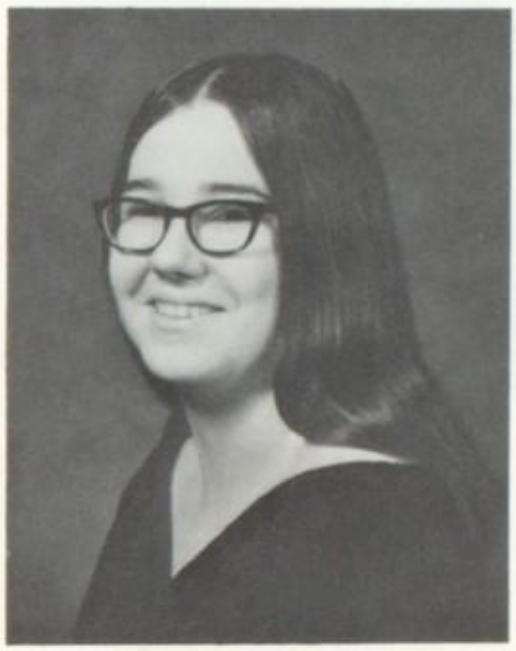

Rebecca P. Martin
"Becky"
Pep Club — 10-11-12; Band — 9-10.

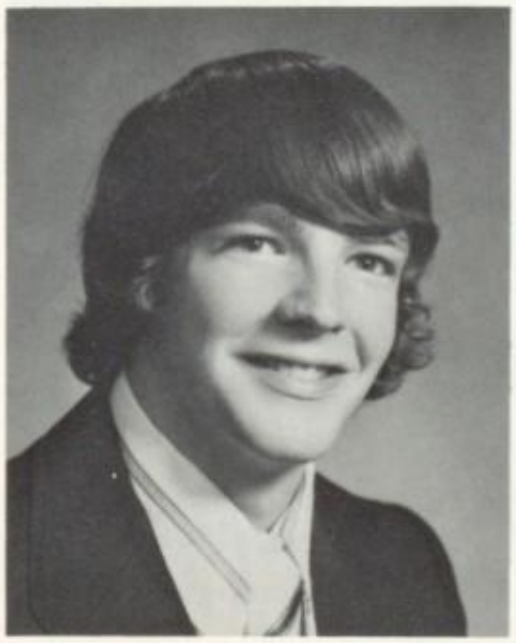

Mark A. McGinnis
"Mark"
Football — 9-10-11-12; Track — 9-10-11; Wrestling — 9; Weightlifting — 11; Varsity Club — 10-11-12; Outdoor Club — 9; Projector Staff — 9; ARGUS — 12.

Kathleen A. McGraw
"Kathy"
Majorette — 10-11; Girls' Basketball — 10; Chorus — 9-10-11; Band — 10-11; Musical — 10; Club Treasurer — 10; Yearbook Staff — 11; Choralairs — 11-12; Majorette (Co-captain) — 12; Christmas Dancers — 12; Band — 12; Majorette Club — 11-12; ARGUS — 12.

Patricia A. McManus
"Pat"
Art Club — 9; Hockey — 9-10-11; Sports Appreciation Club — 10; Track — 9-10-11; Life Guarding Club — 11; Pep Club — 11-12.

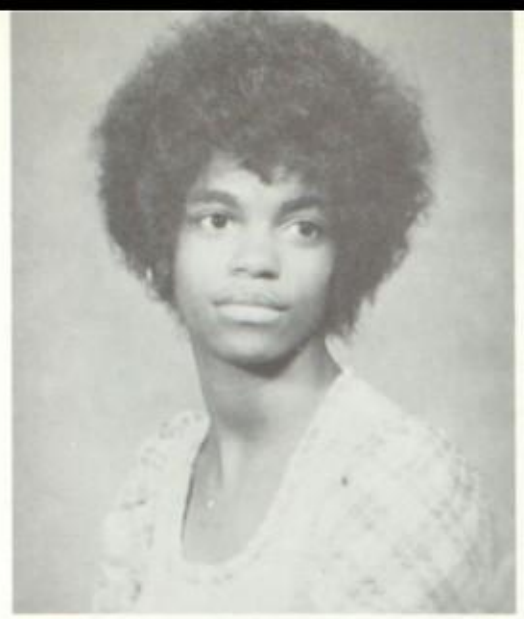

Denise C. McNeal
"Denise"
Freshman Chorus — 9; Track — 9-11; Colorguard Club — 9-10; Colorguard — 11; Homeroom Advisor — 11; Prom Committee — 11; Drama Club (Sec.) — 12.

Marianne C. Mierley
"Marianne"
Girls' Field Hockey — 10-11-12; Girls' Track — 9-10; Freshman Chorus — 9; Lifeguard — 11-12; Ecology Club — 9-11; Girls' Athletic Association — 10; Girls' Varsity Club (Hist.) — 12; Choralairs — 10-11-12; Belles and Beaus — 11-12; District Chorus — 12; Prom Committee — 11; Advanced Study — 12; National Honor Society — 11-12; Newsreal (G. Sports Ed.) — 11-12; ARGUS (Ed.) — 12.

Donald M. McNerlin
"Don"
Lifesaving Club — 12; Lifeguard — 12.

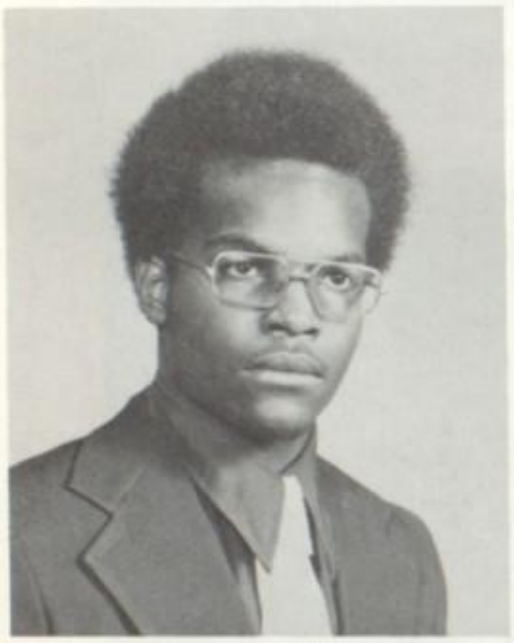

Richard E. Merrills
"Gypsy"
Freshman Choir — 9; Football — 9; Upward Bound — 9-10-11-12; Key Club — 9; Rock Muscians Club — 10; Tennis — 10; Weightlifting Club — 11; Track — 11; ARGUS — 12.

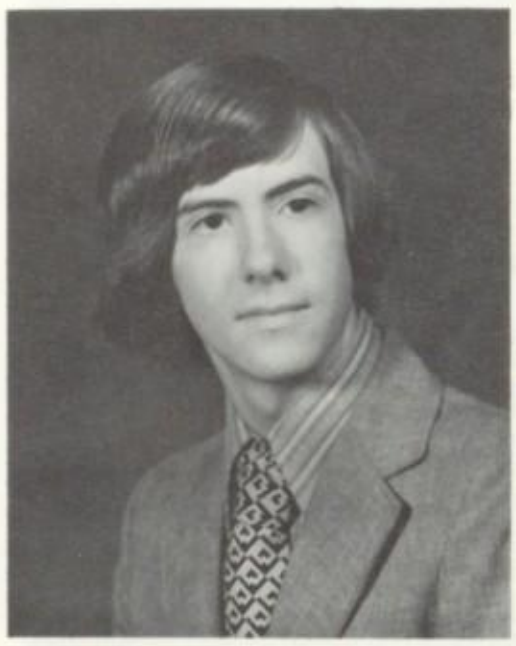

Stephen G. Mitchell
"Mitch"
Freshman Chorus — 9; Lifeguard — 11-12; Intramural Tennis — 12; Tennis Team — 12; Belles and Beaus — 11-12; Math Club — 11; ARGUS Staff (Ed.) — 12; Advanced Study — 12; Choralairs — 11-12; National Honor Society — 11-12.

Diane M. Mohnal
"Diane"
Softball — 9-10-11-12; Girls' Athletic Association — 9; Tumbling Club — 10-11-12; Cheerleading — 9-10-11-12; Choralairs 11-12; Freshman Choir — 10; Sophomore Choir — 10; ARGUS — 12; Majorette Club — 11; Homeroom Advisor — 9-10.

Patricia M. Moore
"Patty"
Freshman Choir — 9; Sophomore Choir — 10; Ecology Club — 11-12.

Timothy J. Morder
"Tim"
Advanced Standing — 9-10-11-12; Basketball — 10; Math Club — 11; Senior Lifesaving — 11-12.

Cindy A. Morningstar
"Cindy"
Pep Club — 9-11.

Shelby Morningstar (Terrizzi)
"Shelby"
Chorus — 9-10; Intramurals — 9-10; Drama Club — 9-10-(Pres. 11).

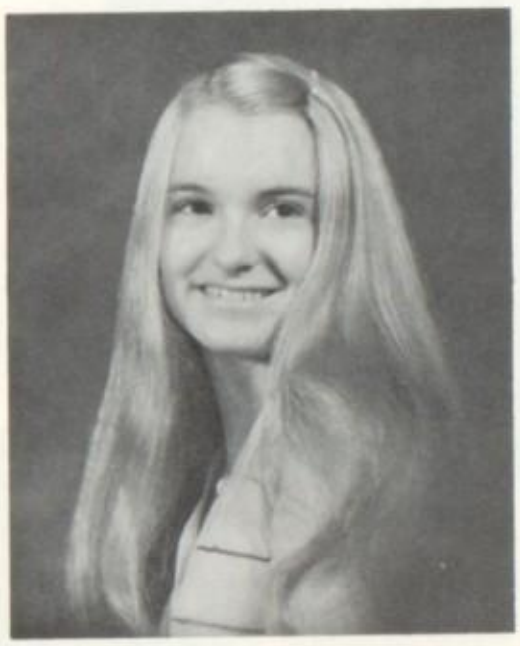

Nancy A. Mosser
"Moose"
Drama Club — 9; Freshman Chorus — 9; Basketball — 9-11; Track — 9; Girls' Athletic Association — 10; Sophomore Choir — 10; Christmas Dancer — 10-12; S.T.O.P. Club — 11; Spring Concert and Dancer — 11-12; Field Hockey — 10-11-12; Choralairs — 11-12; Belles and Beaus — 11-12; Girls' Varsity Club — 12; ARGUS Editor — 12; Senior Class Play.

Melody A. Moyer
"Mel"
Drama Club — 9; Freshman Chorus — 9; Stage Band — 10-11-12; Marching Band — 9-10-11-12; Concert Band — 9-10-11-12; County Band — 10-11-12; District Band — 12; District Chorus — 12; Choralairs A — 11-12; Sophomore Choir — 10; Belles and Beaus — 11-12; Advanced Standing — 9-10-11-12.

Lois A. Myers
"Lois"
Art Club — 9-10; Pep Club — 11; Choralairs — 11; Pep Club — 12.

Lucinda M. Noey
"Cindy"
Pep Club — 9; Freshman Chorus — 9; Choralairs B — 10; Choralairs A — 11-12; Art Club — 10-11; Color Guard — 12; Softball — 10-11-12.

Cindy Norris
"Cindy"
Tri-Hi-Y — 9-10; Pep Club — 11.

Beth A. Nolan
"Beth"
Freshman Chorus — 9; S.T.O.P. Club — 9-10-11; Choralairs A — 10-11-12; Newsreal Editor — 10-11-12; Prom Committee — 11; Lifeguard — 11-12; Advanced Placement — 12; ARGUS Editor — 12.

Georgana M. Norris
"George"
Ecology — 10; Tri-Hi-Y — 10; Art Club — 10.

Thomas H. Norris
"Squirrel"
Student Council — 9-10; Boys' Chorus — 9-10; Varsity Club — 11-12; Baseball — 11-12; Basketball — 9-10-11-12.

John Parks
"John"

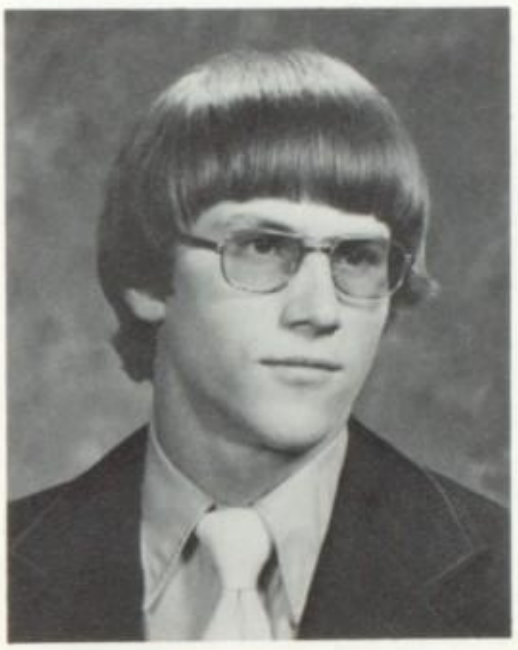

Keith A. Peachey
"Peach"
Wrestling — 9; Track — 9-10; Varsity Club — 9-10; VICA — 11.

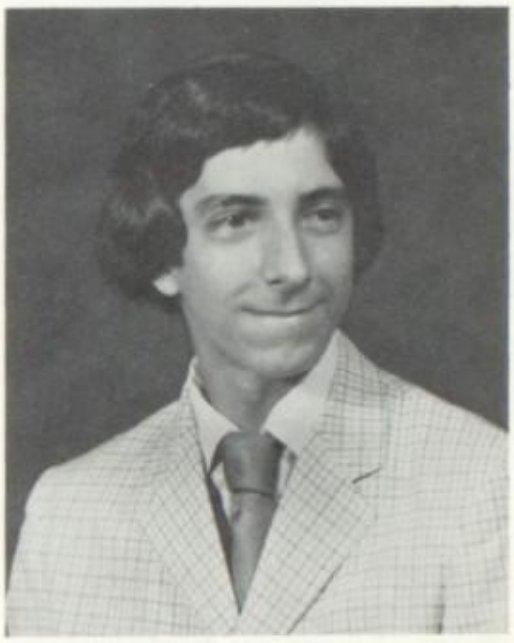

John J. Porcelli
"John"
Chess Club — 12.

Edward D. Price
"Turkey"
Tumbling Club — 9-10-11; Homeroom Advisor — 10; Rock Club — 12.

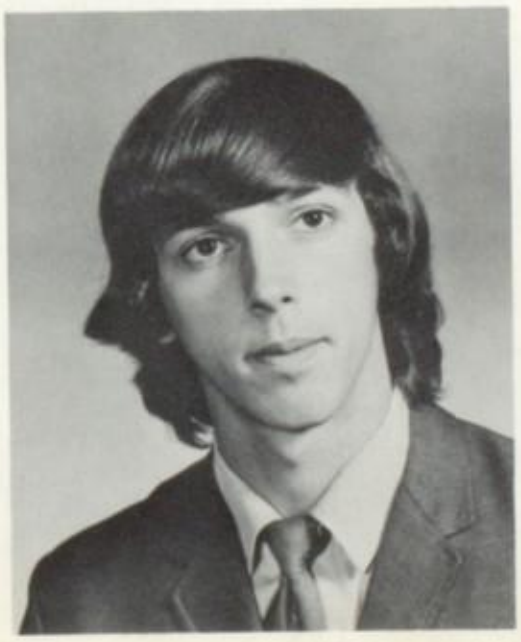

Edward L. Price
"E. L."
Tumbling Club — 10; Homeroom Advisor — 11.

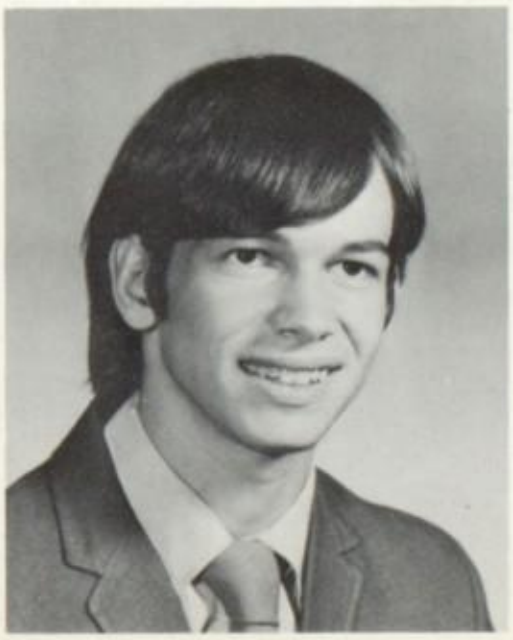

Harry D. Price
"Harry"

David Querry
"Dave"
Projectionists Club — 12.

Cynthia L. Quinn
"Cindie"
Homeroom Rep. — 9-10-11-12; Freshman Chorus — 9; Drama Club — 9; Sophomore Chorus — 10; Sports Appreciation Club — 10; Basketball Manager — 10; F.N.A. 11-12 (V.P.-11, Pres.-12); Prom Committee — 11.

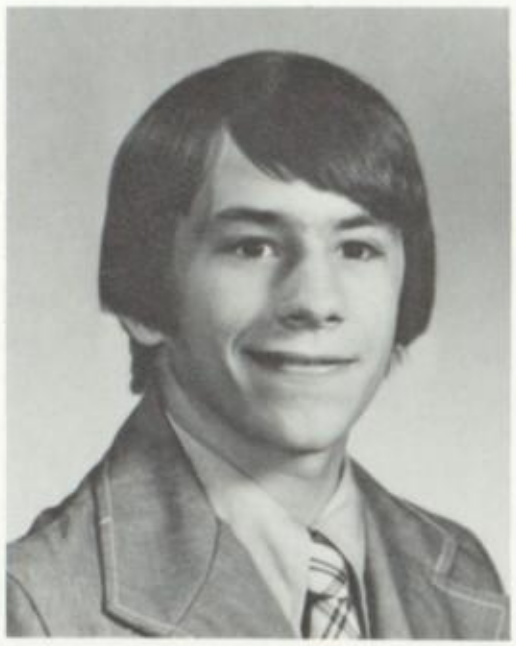

Michael R. Robison
"Mike"
Football — 9-10-11-12; Basketball — 9-10; Wrestling — 11-12; Golf — 11-12; Varsity Club — 12.

David C. Ronk
"Dave"
Industrial Arts (Sec.) — 9; D.E.C.A. Club — 11-12 (Pres.-11, Sec.-Treas.-12).

Curt D. Rosenhoover
"Curt"

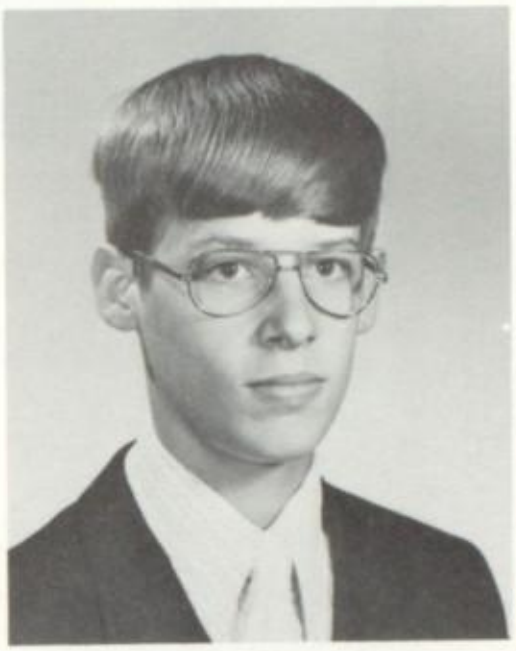

M. Christopher Ross
"Chris"
Freshman Chorus — 9; Choralairs — 10-11-12; Tennis — 11-12; Concert Band — 9-10-11-12; Key Club — 11; Varsity Club — 12; Class V.P. — 9; Marching Band — 9-10-11-12; Class Pres. — 10; Student Council — 9-10 (Treas. — 11-12); Belles and Beaus — 12; Band Pres. — 12; Band Representative — 9-11.

Karen A. Rudy
"Karen"
Treble Choir — 9; Drama Club — 9; Track — 9; Sophomore Choir — 10; Choralairs — 11-12; G.A.A. — 10; Softball — 10; S.T.O.P. Club — 11; F.N.A. — 12; ARGUS (Activities) — 12; Organist — 10-11.

Bonnie L. Rumberger
"Bonnie"
Drama Club — 9; ARGUS (Business Editor) — 12; Pep Club — 12; Drivers Club — 11.

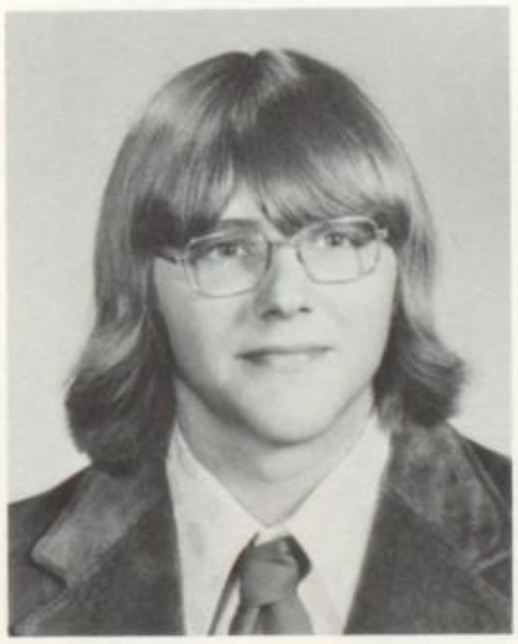

Vincent B. Rutter
"Vince"
Boating Club — 10-11; Baseball — 11.

Connie R. Satta
"Connie"
Majorette Club — 9; Freshman Choir — 9; G.A.A. — 10; D.E.C.A. — 11; Pep Club — 12.

Katherine E. Shaffer
"Shake"
Sophomore Choir — 10; Freshman Choir — 9; Choralairs — 11; Pep Club — 9-10-11; F.H.A. — 12; Bearcat — 11; Homeroom Adviser — 9-10-11; Class Advisor — 9-10-11-12; Prom Committee — 11; Baccalaureate Choir — 9-10.

Janice P. Schmitt
"Schmitt"
Freshman Choir — 9; Twirling Club — 9; Baccalaureate Chorus — 9-10; Colorguard — 10-11 (Capt.-12); Marching Band 10-11-12; Sophomore Choir — 10; Art Club — 10; Belles and Beaus — 11-12; Choralairs — 11-12; Colorguard Club — 11-12.

Timothy P. Sheffield
"Tim"
Freshman Chorus — 9; Football — 10; Sophomore Choir — 10; Fishing Club — 10-11; Rock Musicians Club — 12.

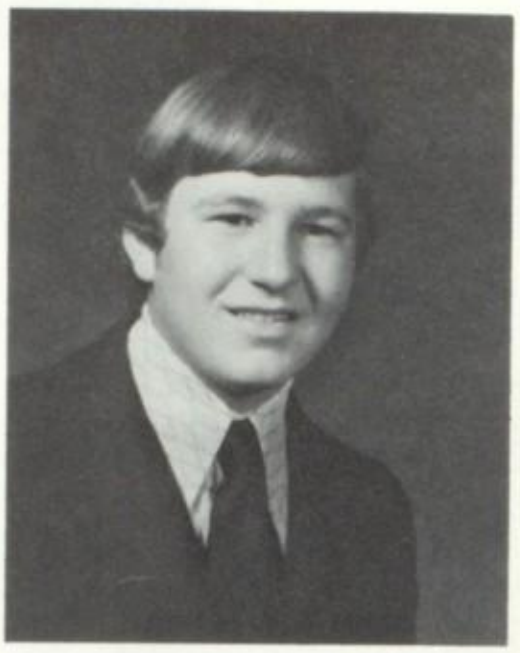

Lavinia N. Shoup
"Vinnie"
Tri-Hi-Y Club — 9; Pep Club — 10-12.

Kenneth Shriner

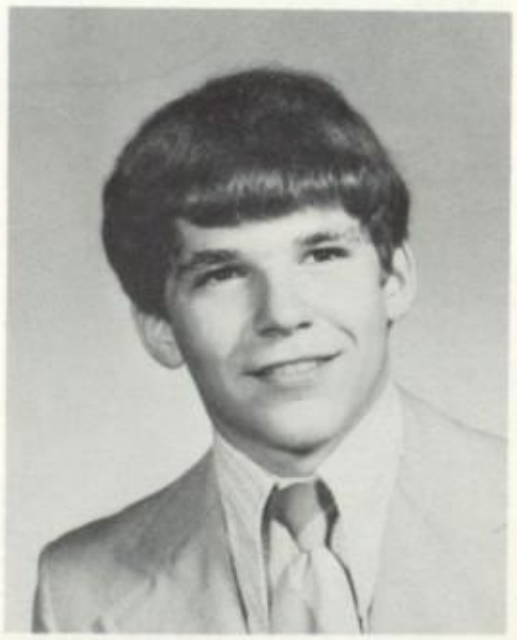

Jeffrey L. Shuck
"Shuckie"
Football — 9-10-11-12; Varsity Club — 11-12; Basketball — 10.

Connie J. Shultz
"Connie"
Pep Club — 9-10-11-12.

Ellen L. Smith
"Dee-Dee"
F.T.A. — 9; Freshman Chorus — 9; Sports Appreciation Club — 10-11; Choralairs 11-12; Sophomore Chorus — 10; Baccalaureate Chorus — 9; Belles and Beaus — 11-12.

Janet K. Smith
"Janet"
Colorguard Club — 9; Colorguard — 10-11-12; Ecology Club — 10-11-12; ARGUS — 12; Lab Assistant — 10-11-12; Teaching Program — 11; Advanced Human Physiology — 11.

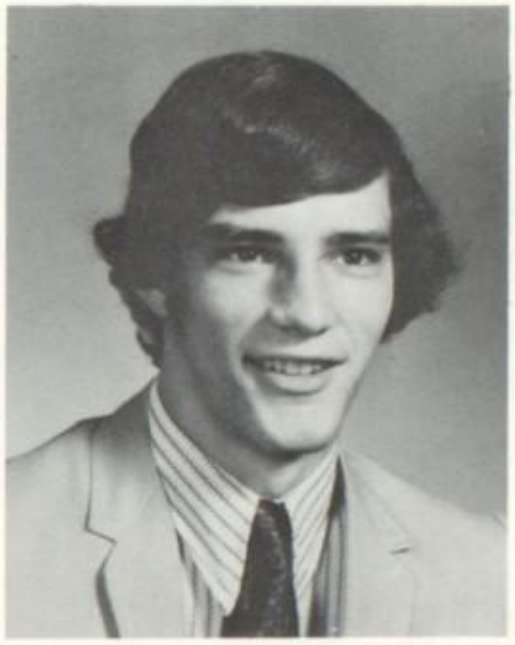

Stephen C. Smith
"Smitty"
Basketball — 9-10-11-12; Baseball — 9-10-11; Varsity Club — 10-11-12 Homeroom Advisor — 12; ARGUS — 12.

Nancy J. Smucker
"Nancy"
Sports Appreciation — 10-11; Sophomore Chorus — 10; ARGUS — 12; Baccalaureate Chorus — 10.

Rodney G. Speck
"Specky"
Varsity Club — 12; Math Club — 11; Cross Country — 12.

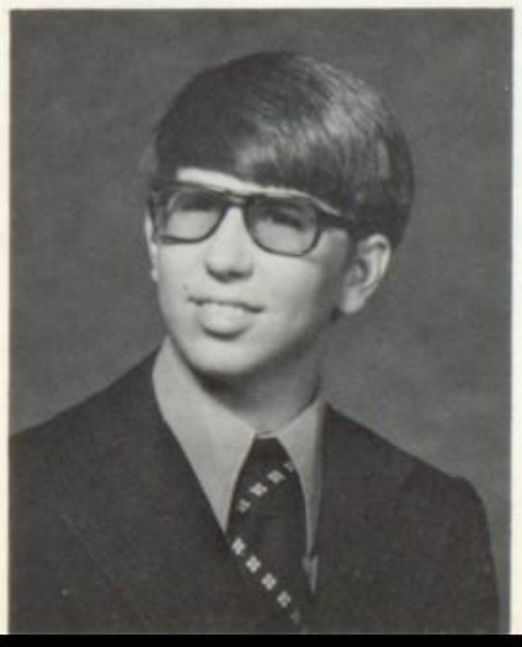

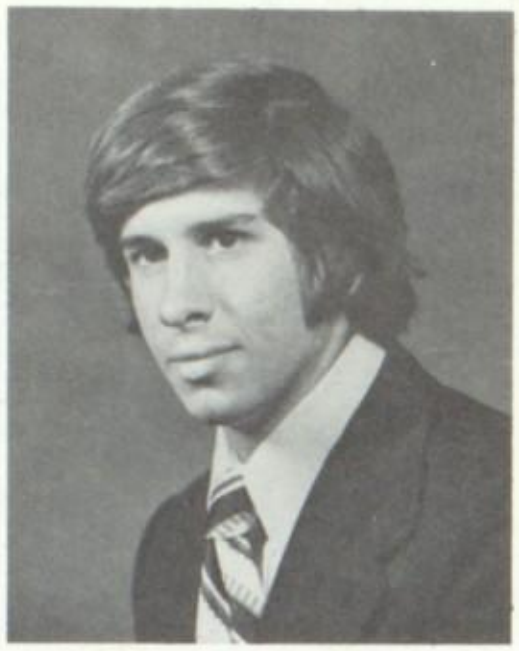

Frank C. Spingola
"Frank"
Baseball — 9-10-11-12; Basketball — 9-10-11-12; Freshman Chorus — 9; ARGUS — 12; Prom Committee — 11; Varsity Club — 9-10-11-12.

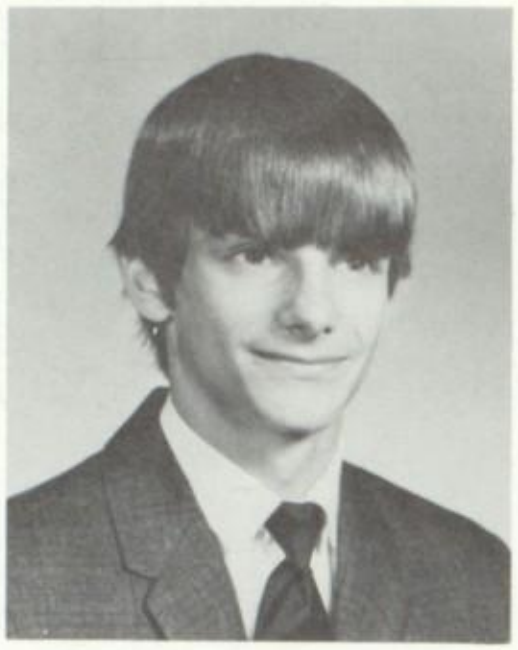

Jeffrey G. Stauffer
"Jeff"
Industrial Arts Club — 9.

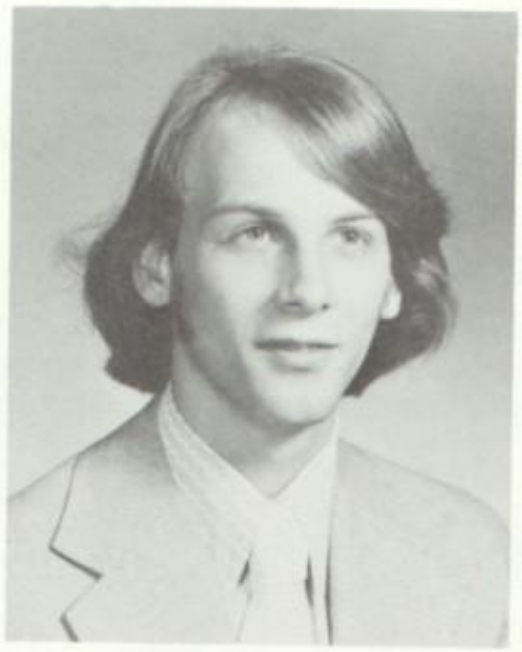

Brian E. Stapleton
"Brian"
Ecology Club — 9; Chemistry Club — 10; Lifeguard Club — 12.

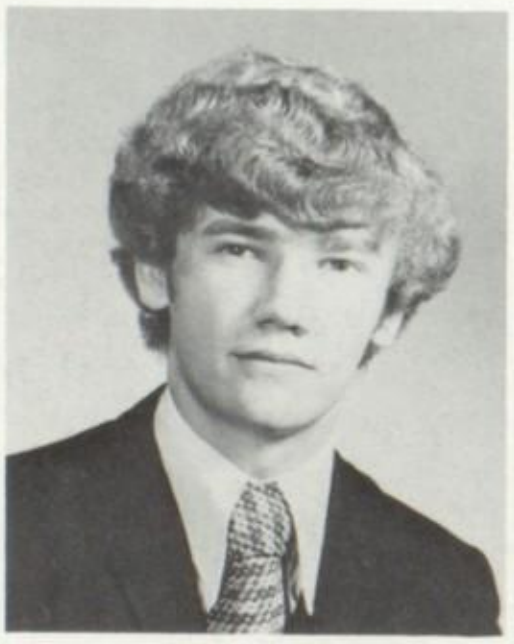

David P. Stapleton
"Dave"
Band — 9-10.

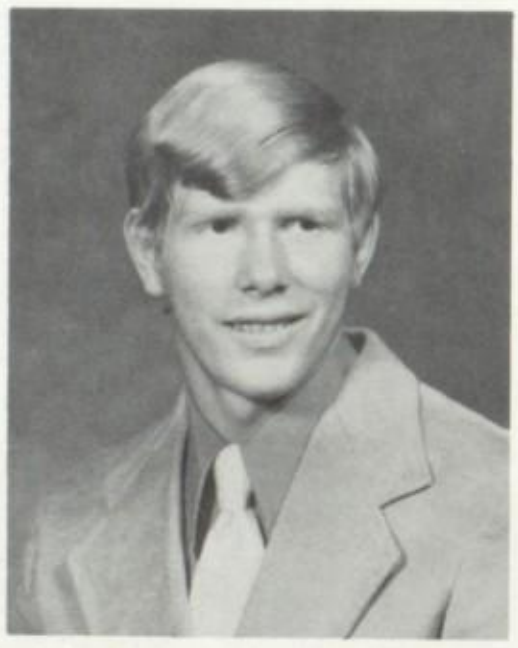

Ronald Stapleton
"Ron"

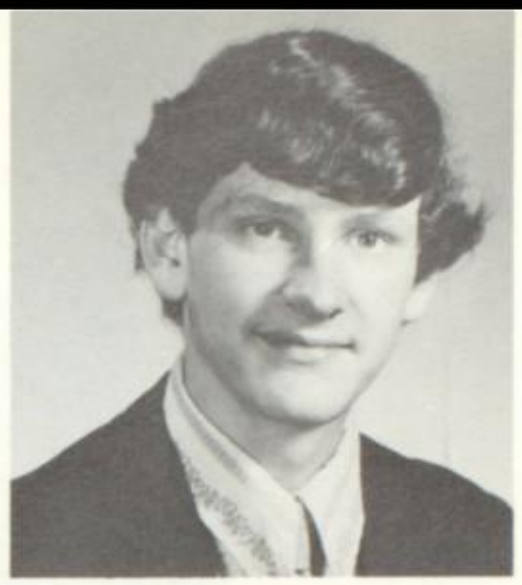

Brent M. Stickler
"Brent"
F.F.A.—9-10-11-12.

Deborah K. Stinson
"Debbie"
Card Club

Marshall R. Strait
"Rick"
Industrial Arts Club—9.

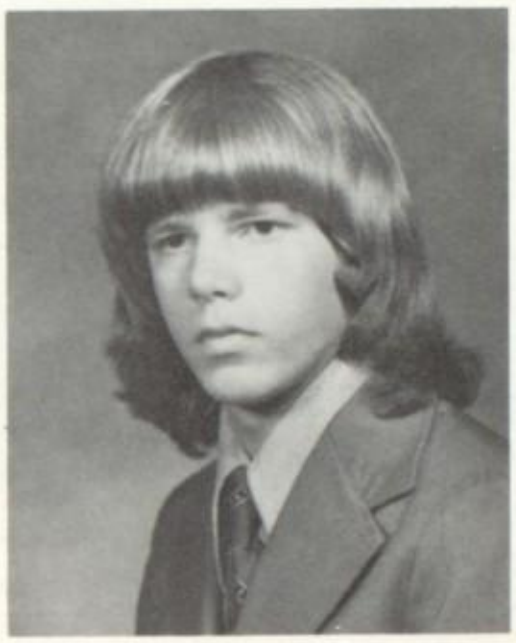

Mark R. Swinderman
"Pistol"
Basketball—9-10-11-12; Track—10; Prom Committee—11; Varsity Club—9-10-11-12; ARGUS—12.

James A. Tedeschi
"J. T."
Wrestling—11-12; Varsity Club—11-12.

Randall S. Teeters
"Ran"
Choralairs—9-10-12; Football—9-10-11-12; Fishing Club—11; Tumbling Club—12; Baseball—11-12; Basketball—9.

David H. Theys
"Dave"

Cecile R. Thompson
"Suzie"
Future Nurses of America—11-12.

Terry J. Thompson
"Terry"
Art Club—9.

Margaret R. H. Trexler
"Margaret"
Drama Club (sec.)—9; Treble Choir—9; Biology Lab Assistant—10-11-12; Newsreal Staff—10-(JR. EDITOR)—11-(editor in chief)-12; Ecology Club—11; Lifeguard—11-12; National Honors Society—11-12; Daily News School Page—12; ARGUS editor—12.

Sharon E. Tussey
"Charmin"
Treble Choir—9; Girls' Track—9; Sophomore Choir—10; D.E.C.A. Club—11; Pep Club—12.

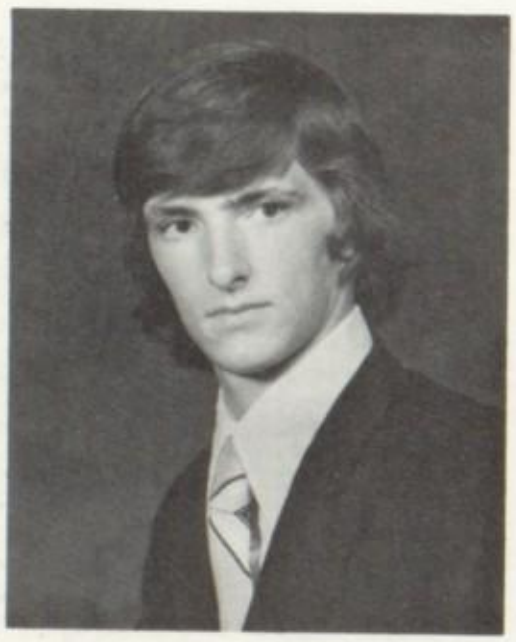

Thomas E. Uttley
"Mutt"
Concert Band—9-10-11; Marching Band—9-10; Choralairs—9-10-11-12; Belles and Beaus—12; Varsity Club—11-12; Tumbling Club—10; Football—9-11-12; Wrestling—10-11-12; Track—11-12; Advanced Placement—12; ARGUS—12.

Renee Valentine
"Reen"
Treble Choir — 9; Future Teachers of America — 9; Choralairs — 10; Sports Appreciation Club — 10-(Sec.-11); Pep Club — 12; Newsreal (Feature Editor-12); Daily News School Page — 12; ARGUS — 12.

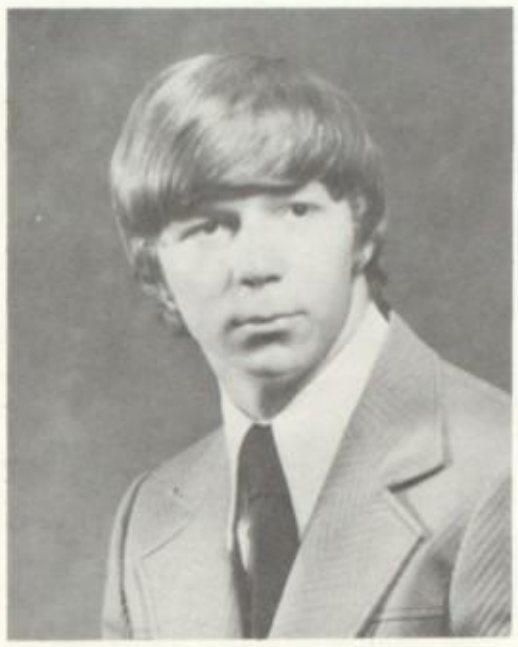

Rodney E. Varner
"Snitz"
Football — 9-10-11-12; Basketball — 10-11; Boating Club — 9; Track — 10; Varsity Club — 10-11-12; Homeroom Representative — 9-10-11-12; Prom Committee — 11; Student Council — 12.

Daniel R. Vaughn
"Dan"
Chorus — 9; Boating Club — 12.

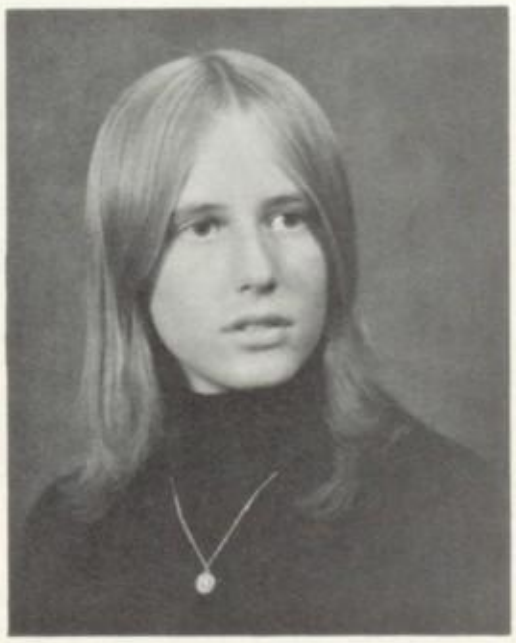

Linda M. Wagner
"Linda"
Cheerleading — 9; Treble Choir — 9; Pep Club — 10-11-12; Choralairs — 11-12; Sophomore Choir — 10; Co-op — 12; Softball — 10.

Lisa C. Wagner
"Lisa"
Choralairs — 9-10; Pep Club — 10-11-12; Prom Committee — 11.

Suzan M. Wagner
"Sue"
Treble Choir — 9; Band — 9-10-11-12; French Club — 9; Stage Band — 10-11; Choralairs — 11-12; Sophomore Choir — 10.

Denise M. Walker
"Denise"
Future Teachers of America — 9; Treble Choir — 9; Art Club — 12; Choralairs — 12; ARGUS — 12.

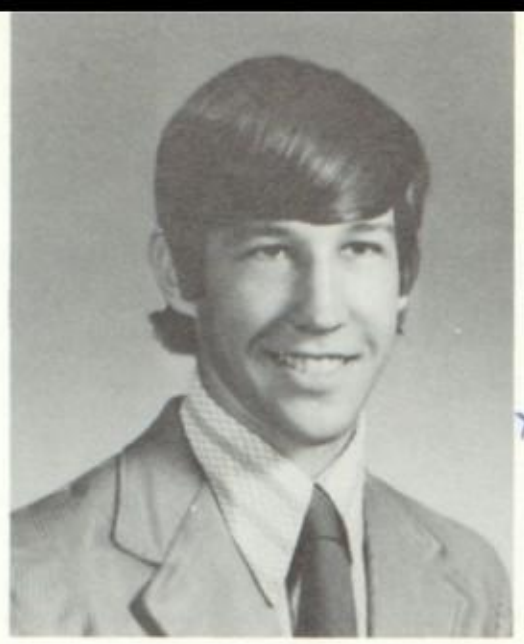

John S. Wawrose
"Cat"
Key Club — 9-10; Wrestling — 9-10-11-12; Track — 11; Math Club — 11; Boating Club — 12.

Barry G. Weaverling
"Cow"
Football — 9-10-11; Track — 10; Varsity Club — 11.

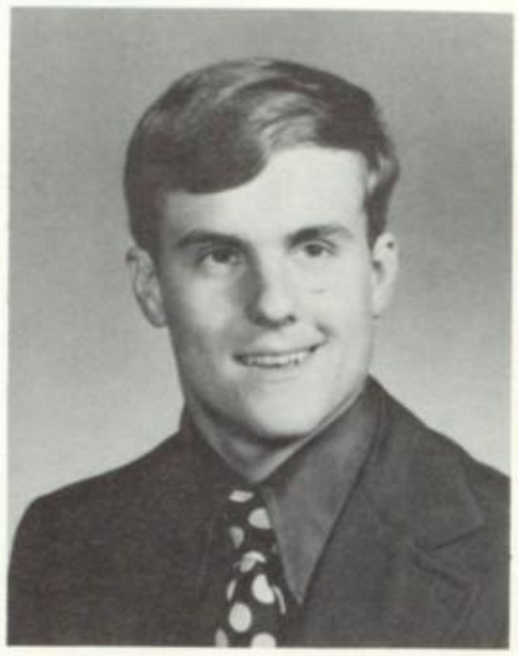

Mary L. Weller
"Mary"
Pep Club — 9; Ecology Club — 10; Treble Choir — 9; Bacculaureate Choir — 9-10; Sophomore Choir — 10; French Club — 11; Choralairs — 11-12; Colorguard — 11-12; Colorguard Club — 12.

Paul H. Weaverling
"Paul"
Key Club — 9; Varsity Club — 10-11-12; Golf — 9; Cross Country — 9-10-11-12; Basketball — 9-10-11; Track — 10; Prom Committee — 11; Homeroom Advisor — 10-11-12; Choralairs — 11-12; ARGUS — 12.

Alan R. Weyant
"Big Al"
Golf — 10-11-12; Math Club — 11; Varsity Club — 12.

Debra D. Whitesel
"Deb"
F.H.A. — 12.

Nancy L. Whitesel
"Nanc"
Drama Club — 9; Treble Choir — 9; S.T.O.P. — 10; Choralairs — 10-11-12; Newsreal — 11; Daily News School Page — 11-12; Ecology Club — 11; F.N.A. — 12; Belles and Beaus — 11-12.

Ruth A. Wike
"Rufus"
Treble Choir — 9; Twirling Club — 9; Track — 9; Sophomore Choir — 10; Sports Appreciation Club — 10; Basketball — 9-10-11; Field Hockey — 10-11-12; Lifeguard Club — 11; Girls' Varsity Club — 12; Choralairs — 12.

James S. Winterstein
"Jim"
Spanish Club — 9; Baseball — 10; Wrestling — 11-12; Varsity Club — 12.

Heidi A. Wilson
"Heidi"
Treble Choir — 9; Pep Club — 9-11; Sophomore Choir — 10; Art Club — 10; Choralairs — 11-12; ARGUS — 12.

Barbara E. Wright
"Barb"
Treble Choir — 9; Sophomore Choir — 10; Pep Club; Intramurals; Color Guard; Class Representative; Homeroom Representative.

"Nance"
Treble Choir—9; Pep Club—9; Sophomore Choir—10; Art Club—10; G.A.A.—11; Prom Committee—11; Choralairs—12; ARGUS—12.

Nancy E. Wright

Sandra L. Yarnick

"Sandy"
Cheerleading—9-10-11-12; Track—9; Softball—10-11; Pep Club—9; Tumbling Club—10; G.A.A.—11; ARGUS—12; Prom Committee—11; P.A. Announcer—12; Treble Choir—9; Sophomore Choir—10; Choralairs—11-12.

Deborah L. Yocum
"Debbie"
Treble Choir—9; Sophomore Choir—10; Choralairs—11-12; Pep Club—9; Track—9; Art Club—10-11; Newsreel—11-12; ARGUS—12; Prom Committee—11; Advanced Placement—12; P.A. Announcer—12.

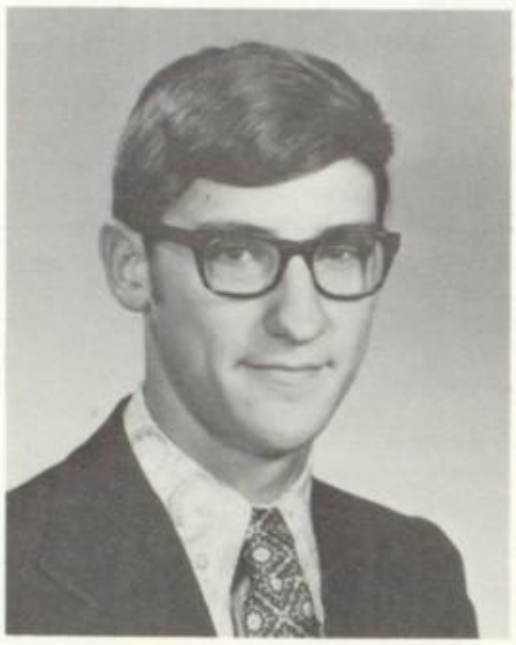

Edward L. Yoder
"Ed"

S. Donald Young
"Scott"
Football—9-10-11-12; Freshman Chorus—9; Tumbling Club—9-10-11-12; Student Council—9-11-12; Basketball Manager—11; Tennis—10-11-12; Choralairs—11-12; Belles and Beaus—11-12.

Margaret Feagley

Not pictured:
Gerald Pearce
D.E.C.A. Club—12; Honorary Army Recruiter—12.

Jay Garner *Jim Shedd*

Tommy Wallace *Denise (Hollingshead) Whitesel*

Deep in the hearts of the Class of 1974 lie the indelible memories of the classmates that will never graduate from the halls of H.H.S. Memories of those that the Lord chose to take early from the shelter of their homes and the fellowship of their friends can never be forgotten. The joy, the sorrow shared with these friends will always be remembered. Although these friends may not be able to walk beside their classmates as they follow the path of life, they will always be present in the thoughts and prayers of their fellow students.

Our vision of our friends we once knew will never fade and their souls will always be in our hearts. As nothing can bring them back to the Class of 1974, nothing can ever take them away again. They will never be alone.

BEHRC

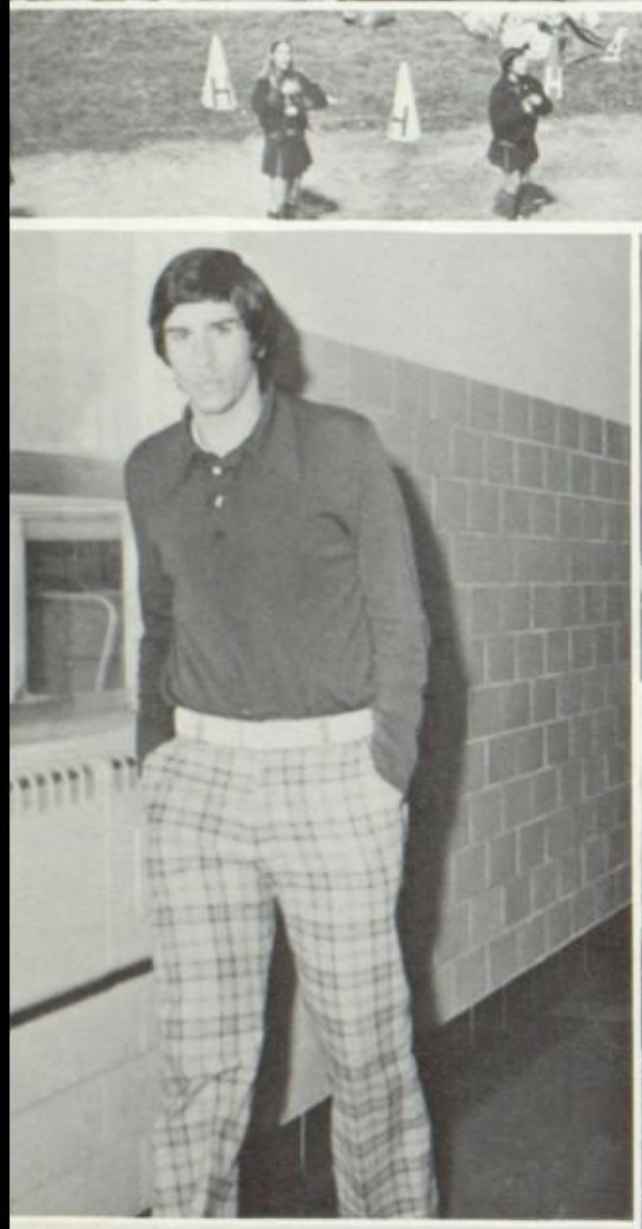

Alma Mater

Where the Juniata floweth
Slowly to the sea,
Stands the school we love so dearly,
In her majesty.

Where the crest of Terrace Mountain,
Meets the eastern sky,
And the standing stone of history,
Tells of days gone by.

When the shades of night shall gather,
As the years roll by,
We will still in memory keep her,
Dear old Huntingdon High.

Chorus:

Flag we love, blue and red, wave always,
Huntingdon High O'er thee;
May thy sons and daughters ever,
Worthy be of thee.

Farewell Song

Dear H.H.S.
We'll reminisce
Of glorious days gone by
Those precious days
Have fled away—
Now we must say good-bye
We remember yet
The day we met,
Now soon we must depart
With loyalty
Always to thee
Dear H.H.S.
Farewell.

Patricia Gutshall
Class of '53

DO YOU

8:00 a.m. to 2:40 p.m., homeroom, pledge to the flag, Morning announcements, Mr. Smith has a further announcement, *moment of silence?* "Morning has Broken," Mr. Smith's big words, pencils, "Oh Happy Day," notebooks, paper, Do you have a pass? Student handbook, another Monday morning . . . Get the Bearcat Beat, Mountain League Champs '73, we're #1, Penn State Band Day, popcorn, snowcones, and hot chocolate, Henry Green, state champ, season tickets, mums, The Bearcat, Beat Grier, All Sports Banquet, homecoming, "Presenting the 1974 addition of the Huntingdon Area High School Bearcat Marching Band", "Take it away band", girls on cross country team?*?* refs at Chief Logan, losing the Mt. League, carpools for away games, the Poseys, Bearcats for Mt. Union? hardhats, Hey look at our team, We love the Bearcat . . . Deep down in our souls, practice under the lights, running the loop, send the girls to hockey camp, cheerleading camp at JC, Touchdown! Homerun! Goal! Basket! cheerleaders, you, you, you, you! . . . Assemblies, pep rallies, ESP, Voice of Democracy, Teacher's basketball, Donkey basketball, Spaceball, Redheads, Pittsburgh Steelers', guy cheerleaders? Quiz show, movies, *Brian's Song*, *Stalking Moon*, *Shenandoah* . . . clubs, bake sales, Future Farmers of America, jackets, red and blue Friday, Valentine's Day — who's yours? Clash Day, Greaser Day, Roaring Twenty's, flappers and the mafai, Silence Day, Freshman magazine sales, candles, Reese cups, Peanut M & M's, Bearcat mugs, Snoopy pins, Bearcat pins, Bearcat bumper stickers . . . 8th grade party, new dress, cool girls wear pants, fishnets, noon rec., pipes in basement, "Build Me up Buttercup," Lori's Wipe-out, Jr. High Gym show, Square dancing, Lutheran church dances, "Hey Jude," Mr. Wagner's manakin-sex education? Mr. Walker's fog horn, "Birdie" Weaver, Principal of the Year Award, Mr. Lutz, Home-ec, Industrial Arts . . . night choralair practices, Argus meetings, Newsreel meetings, driving around, bus fire drills, fire drills, "up" stairs, "down" stairs, school bus rides, field trips, Belles and Beaus, Driver's Ed, broken windows, sitting on the curb outside, midterms, finals, craming, craming, craming! report cards, ones, all night drive-ins, term papers, New Years Eve — 1974, snow days, Vacation, lobby at lunchtime, Who's Big Nut? running to lunch, lunch time, pizza, hoagies, fruit battles, rubber sandwiches, ice-cream sandwiches and chocolate milk, Big-T, the Diner, cafeteria sweet potatoes, pitching pennies . . . SCEAC! 180 days, do you have any gum? "hi's" in the halls, licences, driver's test, speeding?! field trips to the county library, POW bracelets, Housey's shoes, "bibs", jeans, braces and pierced earrings, flashy finger nails and clunky jewelry . . . all-day Christmas program rehearsals, snow battles, Christmas dancers, homeroom decorations, burning hair, "Lay Down Your Staffs," candles, "Joy to the World," robes and collars — hang them up, the party afterwards, Herb, painting back drops, Santa Claus and his elves, informal scene, decorating the tree, not knowing the words and being in the wrong row.

REMEMBER?

Decorating for the prom — raindrops and umbrella's, gossip, gossip, and more gossip, detention hall, writing notes, "Big Red" — red alert, student council elections, class officers, slogans and posters, balancing equations with Mr. Meloy, computer programs, proofs and constructions, Mr. McDowd's gods and goddesses, art classes — Mrs. Synder's ruler, Blanche's outline, and Ralph's constitution, Are you a super constitutionalist? study? halls, where's your pass? guidance library— who are you hiding from? getting out of gym to listen to college representatives, attendance office, 2nd day of Deer Season — excuses, excuses, excuses! locker clean-outs, gym class, practice our *skills* on the *hill*, sophomore-senior swim class, having your hair freeze on the way back, dripping wet hair in classes, chem labs, formaldehyde and "rotten egg gas," Mr. Hess' birthday parties, student teachers, snakes from the animal room, 5th period hide out — office practice room, Mrs. B's short hand, bookkeeping — practice set, business law discussions, notetaking, typing II joke book, "Does Mrs. McIlroy do the polka in English class?" . . . getting out early to go to work, health articles — First Aid, "Do you have your cravat?" triangular bandages and gauze, role-playing, physicals, "Can you see the bottom line?" library fines, freshman speech class, greenies, Cec's econ. and soc. class, the Young and the Restless, English class— vacab. tests, "Whan that Avrill . . .," "Tomorrow and tomorrow and tomorrow," "Two households both alike in dignity," "All the World's a stage," *Great Expectations, Jane Eyre, Moby Dick, Oedipus Rex, MacBeth, Silas Marner, Mahatma Gandhi* . . . Jr. breakfast, move-up day, mantle, upperclassmen, signs and party poppers, class rings, college boards, achievement tests on a beautiful Saturday afternoon, being accepted at a college, visiting colleges, senior pictures, job interviews, summer jobs, senioritis in October, spring fever, bike riding, hiking, swimming, lifeguarding, scheduling next years classes in September, community center dances, Mayor Robert Fultz, D.E. Work projects, newsweeks, shop houses, Votec, Sr. class play— "A Barrel Full of Pennies, TGIF, Que Pasa, peace, cool, yea man, Who's gym suit am I wearing this week? going to the nurses office,— a headache or something else? tic tac toe, card games, Pollock jokes, table top football, "No smoking," "All visitors and salesmen report to the office," skipping!? parties, parties, and more parties! smoking' in the boys' room and girls' room, squirt guns, signing arguses, sometimes happy and sometimes sad, friends, fun, laughter, tears, "The Way We Were," tassels, caps and gowns, move-up day 1974, and last but not least, diplomas!!!

Throughout our four years at HAHS we've taken many steps towards our future. In our freshman year we looked up with awe and respect to our "superiors," waiting for the day when we, too, would be "up there." Then, as sophomores we carried the blues — trying to figure out exactly who we were, where we were going, and how long it really took to be a somebody. Finally we became juniors and upperclassmen, and gained the satisfaction of actually having someone looking up to US. Now, as seniors, we look back and realize that it was all worth it. Each step brought us a little bit closer to the understanding of ourselves and the realization of our goals. And each step also gave us a feeling of respect for new growth and for those following us.

anticipation
Homecoming Queen (ours!)
Argus
supreme . . . dominant
day dreams . . . ecstacy
senior class play
senior parties
senior picnic
prom
graduation . . . .

finally upperclassmen
(or under-uppers, anyway)
no Fabulous Fruits to sell
up-not out!
class rings!
prom decoration
MOVE UP DAY!!!!

no more "Greenie"
nothingness
"left-out" feeling
workin' our way up
"got the blues"
"Oh Happy Day!"

"Greenies"
inexperience
excitement
fright
elevator — 3rd floor
magazines
confusion
wandering loosely
strangeness
teasing
spot-lighted ambitions

An old friend is like a full-blown rose, each velvet petal a pleasant memory. Its fragrance recalls sweetness that grows with years of love, understanding and sympathy.

Margaret Trenton Crawford

A lot of people do not realize the effort that goes behind the production of a yearbook. Many students spend a countless number of hours trying to get the book ready for publication.

In addition to the hard work of the students, a lot of money is also needed, and very few people realize the cost of production for such a publication. All money for the ARGUS comes from two sources: 1. Sale of student subscriptions. 2. Donations from patrons.

We of the ARGUS staff are very pleased to have such great financial support from local businesses and industries. It is because of their support that we can keep the cost of student subscriptions at a minimum while the cost of production rises to a maximum.

Not many communities of our size can boast about such a great financial support from their community as we can, and the ARGUS staff along with the CLASS OF 1974 wish to thank all of the patrons who have supported them this year.

Gold Seal Patrons

Swigart Associates, Inc.
Union National Bank
Dr. Fredrick Wawrose
Penn Central National Bank

Industrial Patrons

Dr. Charles Schucker
Elco
Grove's Plymouth
Gateway Travel Center
Nier's
Stephen V. Heine
Steel's Pharmacy
W. T. Grant
Shuck Insurance
Miller Hardware
L. C. Anderson & Sons, Inc.
Griffith Oil
Huntingdon County Thrift Co.
Gerbo
Mur's Jewelry
Fiberglas
Stone Creek Valley Lions
Texas Lunch
Daily News
Kim Ford Studios
IGA
Isetts
Logan Brothers

Community Patrons

Strait's Pet & Hobby Shop
Blacks Jewelry Store
Joseph Ciampa
Andy's Tire
Clasters
Juniata Valley Loan Company
Kann's Dairy Store
VFW
Young's Garage
Straightline Printing
N. E. Reinart & Sons
Feagley's Market
Dores
Vogue Shop
Katie's Bar
Bamboo Bar
Penn Hunt
Kelly's Korner
D. C. Goodman
Speck Pontiac & Oldsmobile
Savadows
Dilling & Haller, Inc.
Wolfs
14th Street Mobil
Posers
Montgomery Wards
Hickes Construction
Country Garden Market
Buck's Laundry
Ritchey's Market
Budget Plan
Swartz's Music & Jewelry
Dr. Dunn
Stone & Lime Company
Four Seasons

Community Patrons

Hortons Studio
First National Bank of Mapleton
Western Auto
H. W. Gerlock
Fouse's Dairy
Huntingdon Motor Inn
Radio Shack
McDonald's Moving & Storage
East End Pizza Shop
Pellman Bible Book Store
Rustic Boutique Beauty Salon
Frank's Cleaner & Tailors
Robert L. Keel
H. T. Reynolds & Sons, Inc.
Dr. V. V. Rao
Stricklers Dairy
Sherwin & Williams Co.
C. M. Westbrook & Sons
The Music Hut
M & M Restaurant
Big T Tastee-Freez
Valley Rural Electric Corp., Inc.
Westab, Inc.
Sheetz Kwik Shopper
Shope Motors
Up-Town Cut Rate
10th St. Exxon
Fred B. Bayer Co.
Lloyd E. Brunner Ins. Agency
Colonial Gift Shop
Clapper's Floral Gardens
Corcelius Electric Shop
Colonial Real Estate
Paul DeForrest

English's
W. C. Entriken
Garners Motor Co.
Hilly's Drug Store
Paul A. Heart
Richard G. Howells
Jones Prescription Pharmacy
Dr. Thomas R. Meloy
Nell's Beauty Salon
Vera Price Beauty Salon
Pennsylvania National Guard
McClains Gas & Electric
Africa Engineers Assoc., Inc.
Brown's Funeral Home
Dr. H. Ford Clark
Charles Dell
E. B. Endres Lumber Co.
E. M. Foster
Groves Fashion Fabrics
Dr. J. D. Gutshall
Huntingdon County Motor Club
Hess Mobil
Huntingdon Gas
Huntingdon News Agency
K Sales Co.
Kough Jewelers
Laneys Feed Mill
D. W. Miller Industries, Inc.
Rev. John O'Toole
Palace Confectionary
Pert & Pretty Pet Parlor
Reliable Cleaners
Saunders Insurance Agency
Barry's Arco